Greater New Bedford Regional Vocational Technical High School

THE ARTISAN

SEN19RS

MAKE YOUR MARK

Greater New Bedford Regional
Vocational Technical High School

THE ARTISAN

SEN19RS

MAKE YOUR MARK

Preparation -- Passion -- Perseverance

CLASS OF 2019

MAKE YOUR MARK

DEDICATION

Mr. and Mrs. Morrissey

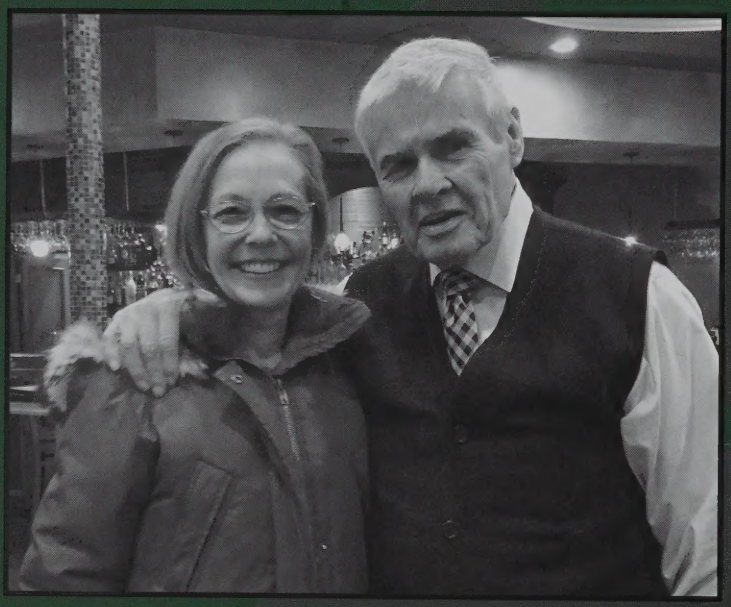

Over the past 19 years, Gerald A. Morrissey, Jr. and Marianne Morrissey established and ran the Voc-Tech Theater Company. It is through their amazing directing that Greater New Bedford Regional Vocational Technical High School has now performed over 30 shows. When the Morrisseys started the GNB Voc-Tech Theater Company in 2000, they had a vision of success, believing that students could utilize their creativity in their vocational areas as well as raw talent to apply to the theatrical arts. Mr. and Mrs. Morrissey have truly brought the theatrical company from its small, humble beginnings to a well-respected group of entertainers, putting on numerous productions, but most importantly, forever impacting the lives of students in and out of theater. Their compassion, hard work, and true love for the arts are represented in the bright, energetic performances and the passion of those helping behind-the-scenes in each production. Year after year, the Morrisseys encouraged school-wide participation in drama productions, as students and instructors employed their trade skills to help construct impressive sets, design costumes, and apply hair and make-up, while many other faculty assisted with playbill design, advertising, and volunteering their time. The drama productions offered students an opportunity to shine, to become involved, and to find personal growth and success. The Morrisseys believe wholeheartedly in the ability of our students and the commitment it takes for all students, faculty, and staff to succeed through hard work and dedication.

The Morrisseys have exemplified the saying, "There is no business like show business!" Though Mr. Morrissey has passed, his legacy along with his love for theater will live on in the school and within every student he has worked with. The maxim, "practice makes better," will forever resonate with those that learned from the Morrisseys as an important lesson not only in theater, but also in life. Mr. and Mrs. Morrissey have "made their mark" on the GNB theater company, students, school, and the community. For this, the Class of 2019 would like to say "thank you!"

Cameron Costa, Senior Class & Student Body President, 2018-2019

TABLE OF CONTENTS

MEMORIES
6-7, 48-49, 92-93,
116-119, 130-131, & 144-148
SENIOR PORTRAITS
8-47
CAREER MAJORS
50-91
SPORTS
94-115
CLUBS & SUPERLATIVES
120-129
FACULTY & STAFF
132-143

JUNIOR PROM

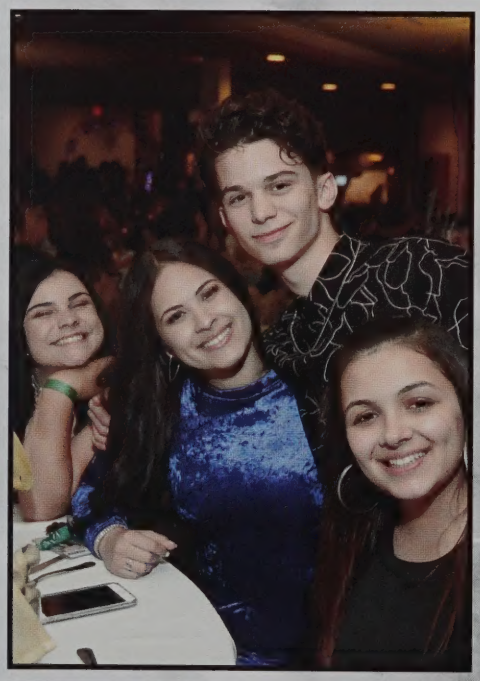

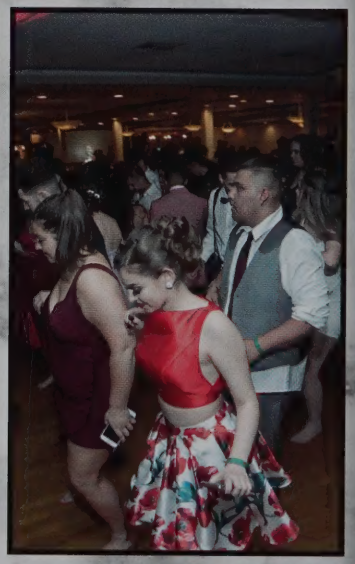

SPIRIT WEEK

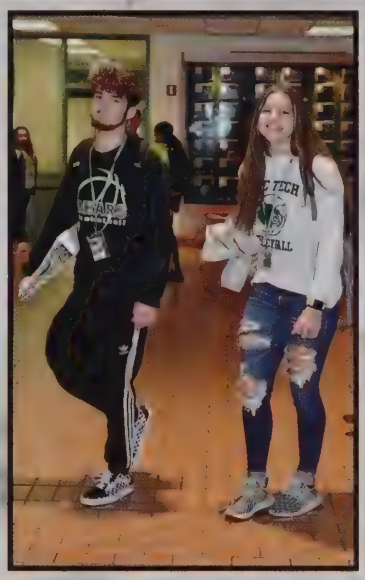

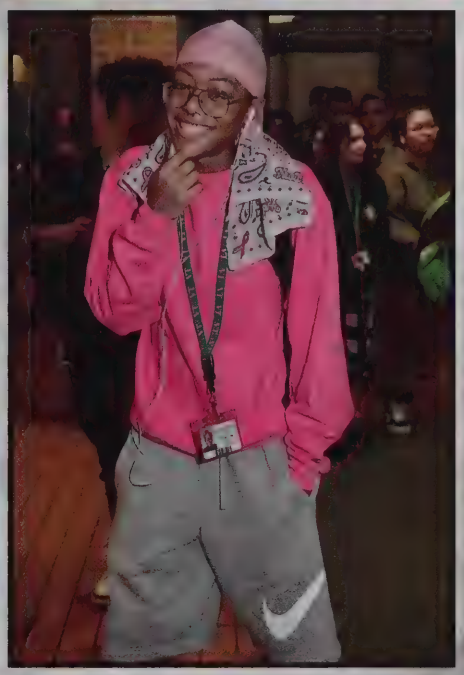

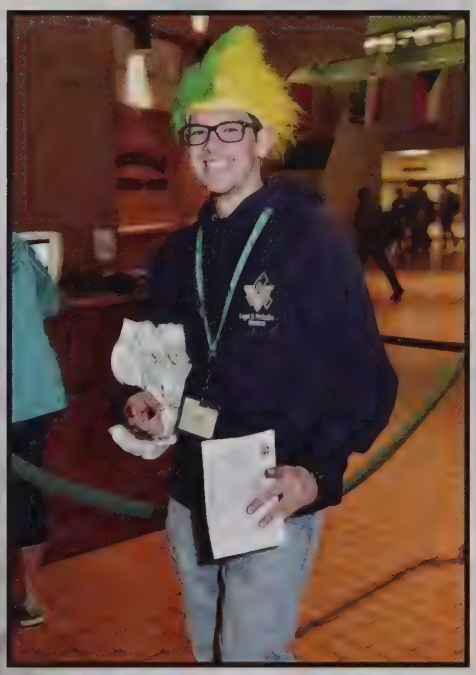

SENIORS

"You ***make your mark*** by being true to who you are and letting that be your staple."
Kat Graham

CLASS ADVISORS

Meghan Lacasse

Stacey Martin

CLASS OFFICERS

President
Cameron Costa

Vice-President
Juliette Lugo

Secretary & Academy A
Katia Altoro

Secretary & Academy C
Kacie Bento

Secretary & Academy B
Kerube Roderigues

SENIORS

Destiny Acevedo
Legal & Protective Services

Gabriela Adorno
Legal & Protective Services

Eneroliz Alcantara Ruiz
Medical Assisting

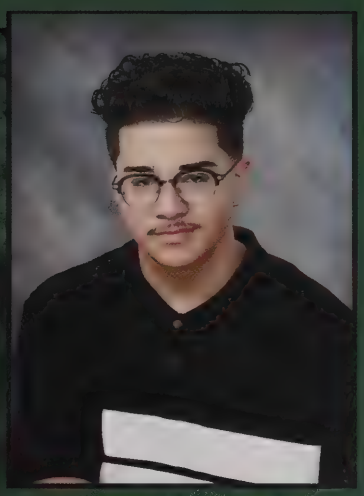

Keanu Aldarondo
Collision Repair Technology

Tyler Alexander
Programming &
Web Development

Yileimis Almada
Medical Assisting

Alexander Almeida
Electrical Technology

Avianna Almeida
Carpentry

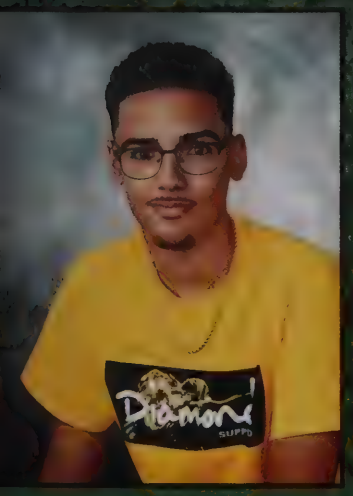

Justin Almeida
Mechanical Design

Erin Almond
Culinary Arts

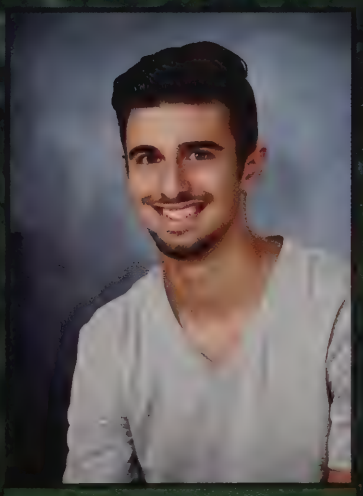

Devyn Alves
Carpentry

Alexia Amaral
Dental Assisting

SENIORS

Christian Amaral
Plumbing

Darren Amaral
Information Support Services

Jonathan Amaral
Carpentry

Shaylen Amaral
Legal & Protective Services

Elijah Anderly
Painting & Design

Drew Andrade
Collision Repair Technology

Dyani Andrade
Carpentry

Ivandra Andrade
Culinary Arts

Lauren Antao
Nurse Assisting/
Health Assisting

Katelynn Araujo
Culinary Arts

Larissa Araujo
Culinary Arts

McKenzie Arruda
Visual Design

SENIORS

Nicole Arruda
Nurse Assisting/
Health Assisting

Pedro Arruda
Automotive Technology

Seth Arruda
HVAC-R
Appliance Technology

Austin Avelar
Environmental Science &
Technology

Noah Avelar-Fortes
Culinary Arts

Asorliz Avilea
Stationary Engineering

Liani Bajandas
Medical Assisting

Taina Bajandas
Fashion Design

Kamryn Baker
Visual Design

Julius Baptiste
Engineering & Robotics

Leticia Barbosa
Cosmetology

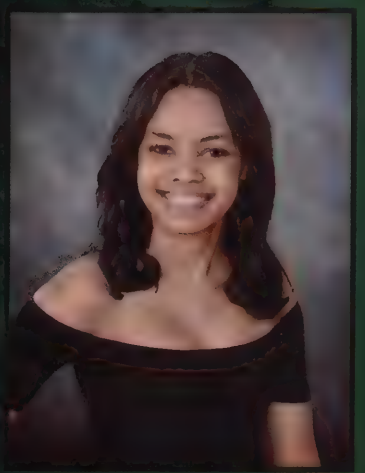

Sienna Barboza
Early Childhood Education

SENIORS

Darian Barreto
Media Technology

Joice Barroso Andino
Business Technology

Trevor Bassett
Welding Technology

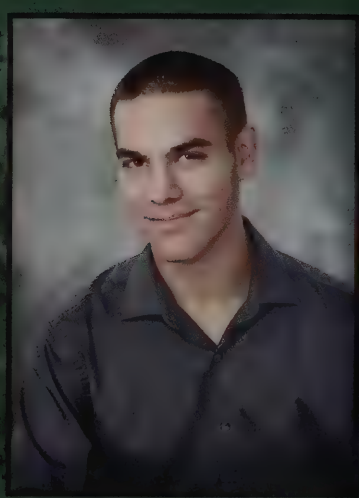

Ryan Beaudoin
Machine Technology

Brennan Benevides
Stationary Engineering

Olivia Benoit
Media Technology

Kacie Bento
Legal & Protective Services

Kyle Bento
Engineering & Robotics

Adler Bergeron
Carpentry

Victoria Bergeron
Media Technology

Jade Bernier
Early Childhood Education

Skyla Berube
Architectural Design

SENIORS

Lauren Besse
Early Childhood Education

Morgan Bettencourt
Carpentry

Paige Bettencourt
Dental Assisting

Benjamin Blanchette
Information Support Services

Elijah Bolarinho
HVAC-R
Appliance Technology

Kendra Borden
Early Childhood Education

Adam Borges
Diesel Service Technology

Colby Botelho
Business Technology

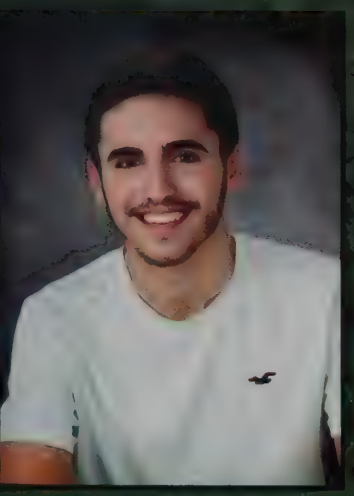

Quintin Botelho
Legal & Protective Services

Kylie Botelho
Early Childhood Education

Daniel Boudreau
Electrical Technology

Andrew Braga
Engineering & Robotics

SENIORS

Beth Braley
Culinary Arts

Madison Breakfield
Medical Assisting

Christopher Breault
Plumbing

Paola Briales Colon
Early Childhood Education

Christian Brown
Welding Technology

Emma Bruce
Early Childhood Education

Noah Brum
Carpentry

Haeley Burchell
Business Technology

Daniel Burgos
Fashion Design

Kiana Burr
Carpentry

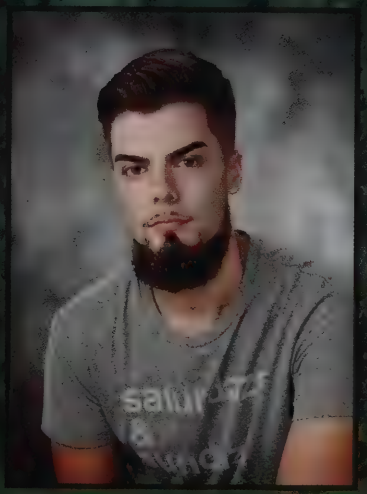

Navi Cabral
Carpentry

Brandon Cahill
Architectural Design

SENIORS

Victoria Caiano
Mechanical Design

Dylan Calheta
Programming &
Web Development

Julianna Calheta
Early Childhood Education

Haley Cambra
Stationary Engineering

Jacob Cardoza
HVAC-R
Appliance Technology

Jan Carrasquillo Rivera
Carpentry

Courtney Carreiro
Nurse Assisting/
Health Assisting

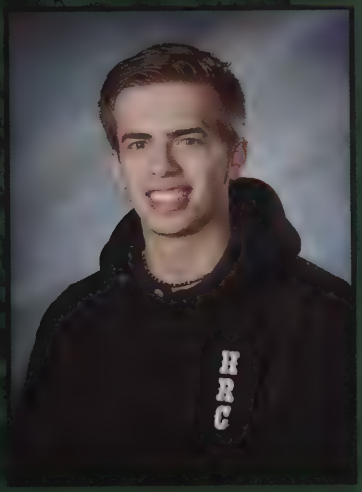

Jordan Carreiro
Automotive Technology

Katelyn Carvalho
HVAC-R
Appliance Technology

Nicholas Carvalho
Engineering & Robotics

Jainehya Casanas
Medical Assisting

Mackenzie Cassidy
Dental Assisting

SENIORS

Mirian Cedillo
Dental Assisting

Anthony Ceniceros
Electrical Technology

Andrew Chace
Engineering & Robotics

Jordan Charbonneau
Electrical Technology

William Charpentier
Information Support Services

Savannah Chaves
HVAC-R
Appliance Technology

Dakota Chixarro
Legal & Protective Services

Gavin Ciarcia
HVAC-R
Appliance Technology

Jacob Cidade
Carpentry

Ashley Clark
Fashion Design

Asia Clark
Dental Assisting

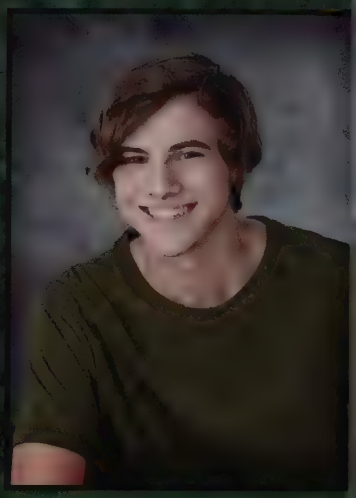

Benjamin Coelho
Engineering & Robotics

SENIORS

Marlyce Coelho
Medical Assisting

Ceileachan Coletti
Automotive Technology

Kate Collis
Media Technology

Payton Conceicao
Architectural Design

Jy'Caria Connor
Fashion Design

Cameron Constant
Media Technology

Jhona Coombs
Media Technology

Marcus Cordero
Automotive Technology

Cassie Cornell
Welding Technology

Ethan Correia
Plumbing

Ian Correia
Programming &
Web Development

Kiaarah Cortijo-Perez
Business Technology

SENIORS

Cameron Costa
Culinary Arts

Hailey Costa
Legal & Protective Services

Ryan Costa
Engineering & Robotics

Emma Cozzen
Early Childhood Education

Delilah Cruz
Early Childhood Education

Jonathan Cruz
Programming &
Web Development

Malkiah Cunningham
Culinary Arts

Marvin Cupidon
Automotive Technology

Courtney Currin
Dental Assisting

Colin DaCosta
HVAC-R
Appliance Technology

Jasenya DaCosta
Nurse Assisting/
Health Assisting

Mary-Kate DaCosta
Legal & Protective Services

SENIORS

Vanessa DaCosta
Dental Assisting

Alexandra DaCruz
Dental Assisting

Nicholas DaCunha
HVAC-R
Appliance Technology

Lexis Darling
Collision Repair Technology

Kasandra DaRosa
Cosmetology

Savannah DaSilva
Nurse Assisting/
Health Assisting

Kayla dasNeves
Culinary Arts

Joshua Days
Engineering & Robotics

Xeyda De La Cruz
Early Childhood Education

Derick De La Rosa
Carpentry

Cordelia de Sousa
Engineering & Robotics

Cameron Dean
Electrical Technology

SENIORS

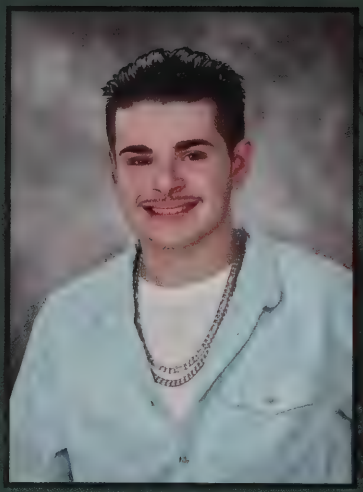

Kyle Dean
Carpentry

Ashley Del Rio
Nurse Assisting/
Health Assisting

Jeynice Delgado Reyes
Culinary Arts

Ashelynn DeMello
Architectural Design

Kyrah DeMello
Cosmetology

Christopher Demers
Stationary Engineering

Nathan Demers
Stationary Engineering

Keyla DePina
Fashion Design

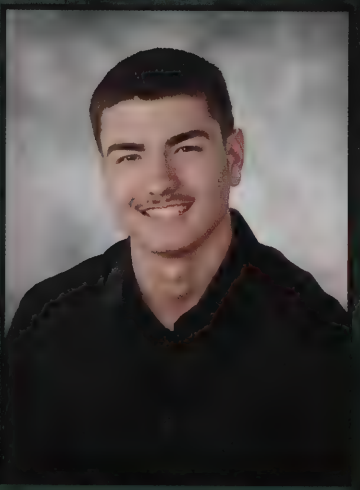

Justin Paulo DeSousa
Carpentry

Tori DeSousa
Fashion Design

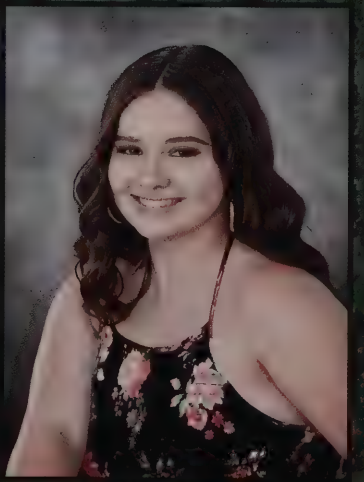

Taylor Deston
Collision Repair Technology

Hailie deUtra
Painting & Design

SENIORS

Kobey Dias
Culinary Arts

Mark Dias
Culinary Arts

Brian Donaghy
Automotive Technology

Sarah-Yvonne Doyle
Diesel Service Technology

Aaron Duarte
Engineering & Robotics

Ethan Duarte
Electrical Technology

Luis Dubon Larios
Architectural Design

Timothy Dumont
Electrical Technology

Augustin Edwin, Jr.
Engineering & Robotics

Ashley Elisio
Early Childhood Education

Cameron Ellis
Automotive Technology

Kyle Faria
Media Technology

SENIORS

Hanna Fermino
Early Childhood Education

Adriana Fernandes
Medical Assisting

Brielle Fernandes
Dental Assisting

Jeremy Fernandez Matos
Engineering & Robotics

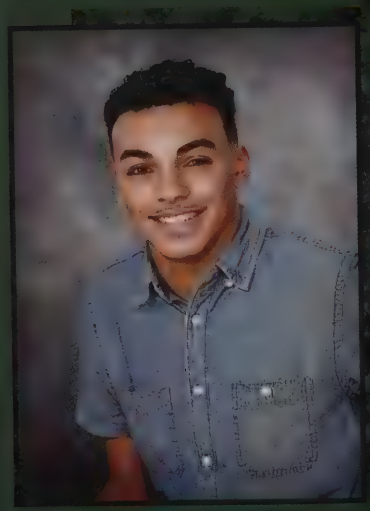

Alijah Ferreira
Carpentry

Amanda Ferreira
Medical Assisting

Iara Ferreira
Carpentry

Jacob Ferreira
Electrical Technology

Kailee Ferreira
Diesel Service Technology

Kaycee Ferreira
Medical Assisting

Mackenzie Ferreira
Nurse Assisting/
Health Assisting

Nathan Ferreira
Environmental Science
& Technology

SENIORS

Makayla Fialho
Legal & Protective Services

Nicholas Figlioli
Electrical Technology

Alexis Fitzgerald
Cosmetology

Owen Fletcher
Carpentry

Jovani Flores
Diesel Service Technology

Judith Flores
Culinary Arts

Cassie Flowers
Welding Technology

Paul Foster
Diesel Service Technology

Austin Francis
Plumbing

Brianna Francis
Automotive Technology

Alyssa Franco
Automotive Technology

Paul Franco
Collision Repair Technology

SENIORS

Gage Freitas
HVAC-R
Appliance Technology

Marissa Freitas
Cosmetology

Abbey Frias
Media Technology

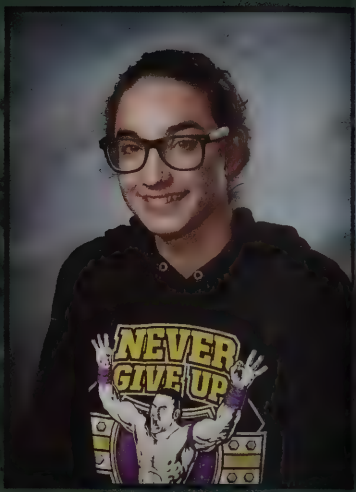

Micaela Fuller
Machine Technology

Mirelia Furtado
Nurse Assisting/
Health Assisting

Sarah Furtado
Visual Design

Veronica Furtado
Culinary Arts

Jaqueline Galicia Lux
Dental Assisting

Johnahan Galvan Vergara
HVAC-R
Appliance Technology

Shawn Garcia
Engineering & Robotics

Tonie Garcia
HVAC-R
Appliance Technology

Kaitlyn Garzon
Visual Design

SENIORS

Trenton Gemme
Media Technology

Elyssa Germano
Culinary Arts

Bryce Getchell
Information Support Services

Dileiny Gil Novo
Business Technology

Jordan Gilbert
Automotive Technology

Thomas Girard
Electrical Technology

Davi'an Goncalves
Nurse Assisting/
Health Assisting

Joshua Goncalves
Engineering & Robotics

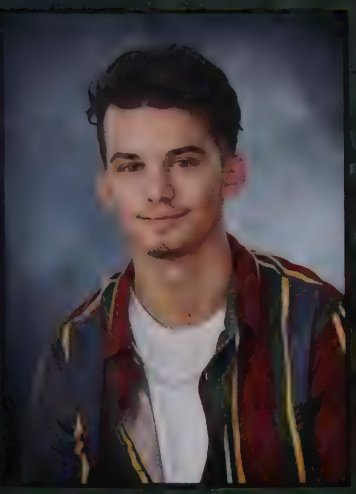

Joseph Gonsalves
Electrical Technology

Angelly Gonzalez Ortiz
Culinary Arts

Miara Gonzalez
Early Childhood Education

Da'Mia Gray
Collision Repair Technology

SENIORS

Razeya Greene
Legal & Protective Services

Emerson Guardado
Automotive Technology

Kerriann Guerrero
Medical Assisting

Collin Guillemette
Electrical Technology

Jeffrey Gutierrez
Carpentry

Avery Harpe
Information Support Services

Daniel Hawk
Electrical Technology

Hailey Hebert
Environmental Science
& Technology

Craig Helme
HVAC-R
Appliance Technology

Saidee Henderson
Nurse Assisting/
Health Assisting

Jeffrey Herrera
Electrical Technology

Noah Heyes
Electrical Technology

SENIORS

Faith Horrocks
Mechanical Design

Kelsey Houle
Machine Technology

Abbie Hurley
Legal & Protective Services

Johnna Hyacinth
Culinary Arts

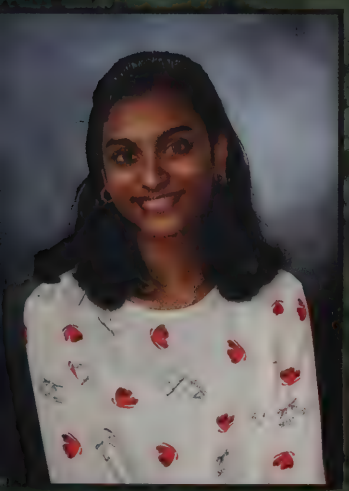

Sharon Jacob
Medical Assisting

Breanna Jacques
Plumbing

Janae Janga
Culinary Arts

Casey Jason
Environmental Science
& Technology

Elijah Jope
Engineering & Robotics

Spencer Jordan
Media Technology

Janelle Kavanaugh
Machine Technology

Ryan Kenney
Engineering & Robotics

SENIORS

Terrell King
Electrical Technology

Allison Labelle
Nurse Assisting/
Health Assisting

Paige Lagoa
Cosmetology

Nathan Lajeunesse
Electrical Technology

David Lawrence
Electrical Technology

Patrick Lawrence
Electrical Technology

Ribaldo Laynes
Plumbing

Justin Leavitt
Programming &
Web Development

Bruno Leite
Carpentry

Trenten Leite
Automotive Technology

Emily Lemieux
Medical Assisting

Shania Levasseur
Cosmetology

SENIORS

Dylan Leverone
Machine Technology

Ariana Liborio
Cosmetology

Alex Lima
Automotive Technology

Sierra Lira
Dental Assisting

Jacob Lopes
Plumbing

Kiarra Lopez
Cosmetology

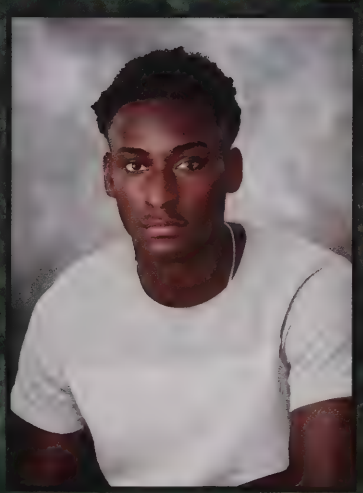

Carlens Louissaint
Painting & Design

Emma Louro
Nurse Assisting/
Health Assisting

Felisa Luarca
Medical Assisting

Jenessa Lucas
Cosmetology

Miguel Lucas
Automotive Technology

Tirzah Lucas
Cosmetology

SENIORS

Juliette Lugo
Legal & Protective Services

Jeremiah Lynch
Welding Technology

Alexia Macaroco
Nurse Assisting/
Health Assisting

Austin Macaroco
Electrical Technology

Alexandria Macedo
Dental Assisting

Randy Machado
Engineering & Robotics

Sasha Machado
Media Technology

Alianna Macklin
Legal & Protective Services

Kayla Madeira
Cosmetology

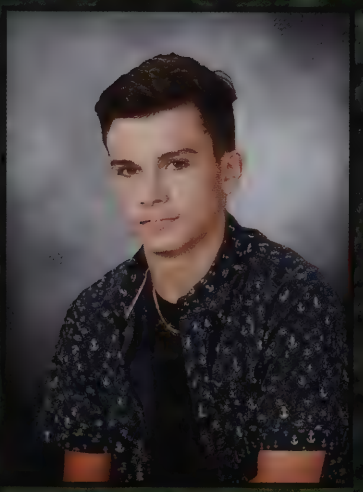

Mark Magrath
Carpentry

Liam Majndle
Programming &
Web Development

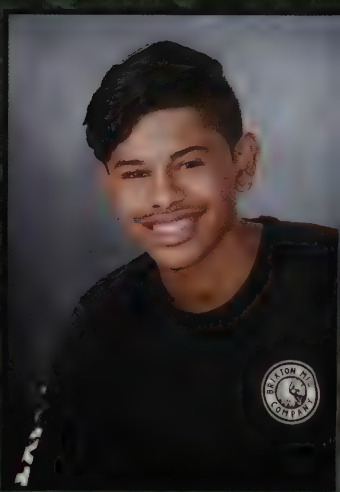

Victor Maldonado
Electrical Technology

SENIORS

Michael Maloney
Architectural Design

Makayla Manchester
Culinary Arts

Mariana Marinez Lugo
Fashion Design

John Mark
Information Support Services

Zachary Martin
Information Support Services

Jennifer Martinez
Cosmetology

Jessica Martinez
Culinary Arts

Neisy Martinez
Culinary Arts

Waldir Martinez
Automotive Technology

Andre Martins
Programming &
Web Development

Derrick Martins
Information Support Services

Kaleigh Martins
Information Support Services

SENIORS

Tiffany Martins
Media Technology

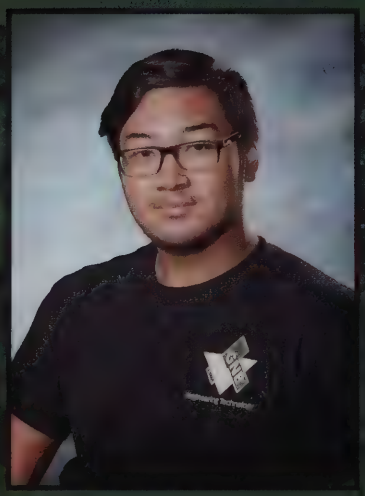

Kaito Matsumoto
Engineering & Robotics

Cameron McAlpine
Engineering & Robotics

Samantha McGill
Legal & Protective Services

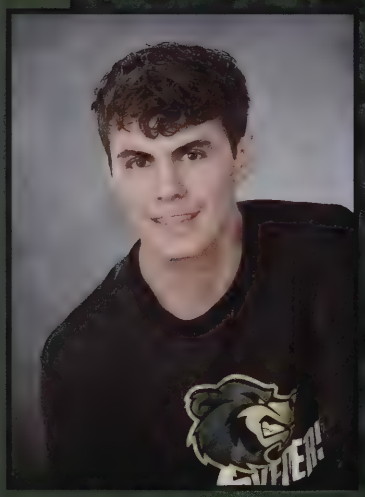

Ian McKinnon
Dental Assisting

Ashlin McNamara
Environmental Science & Technology

Abigail Medeiros
Painting & Design

Cyrus Medeiros
Welding Technology

Elias Medeiros
Engineering & Robotics

Joshua Medeiros
Mechanical Design

Kobey Medeiros
Culinary Arts

Payton Medeiros
Medical Assisting

SENIORS

Tyler Medeiros
Electrical Technology

Cassandra Menard
Welding Technology

Michael Mendonca
Information Support Services

Myles Mendoza
HVAC-R
Appliance Technology

Brianna Mentzer
Cosmetology

Bryanna Michael
Legal & Protective Services

Stephanie Miranda
Legal & Protective Services

Nyel Miranda-Carrasquillo
Engineering & Robotics

Adam Misiaszek
Welding Technology

Camerin Monast
Mechanical Design

Caleb Moniz
Mechanical Design

Shawn Moniz
Carpentry

SENIORS

Jenorah Montanez
Cosmetology

Jezreel Monteiro
Painting & Design

Natasha Monteiro
Fashion Design

Justin Moreira
Programming &
Web Development

Katiangelys Morell Altoro
Nurse Assisting/
Health Assisting

Kylie Morin
Painting & Design

Alexandra Moura
Early Childhood Education

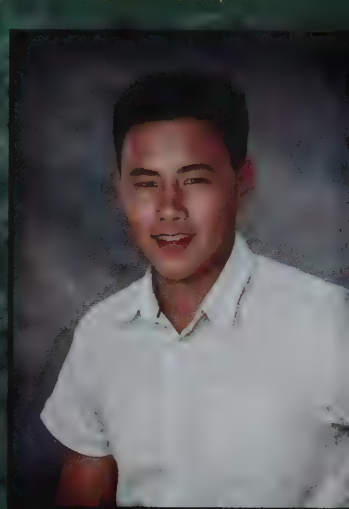

Christopher Ng
Engineering & Robotics

Logan Norman
Programming &
Web Development

Nicholas Normandin
HVAC-R
Appliance Technology

Leah O'Malley
Diesel Service Technology

Cameron O'Neil
Electrical Technology

SENIORS

Nathan Oikarinen
Automotive Technology

Aaron Oliveira
Plumbing

Daniel Oliveira
Diesel Service Technology

Delilah Oliveira
Nurse Assisting/
Health Assisting

Harleigh Oliveira
Automotive Technology

Kaitlin Oliveira
Medical Assisting

Kelsie Oliveira
Nurse Assisting/
Health Assisting

Alyssa Oliver
Fashion Design

Dina Ordonez
Visual Design

Arianna Oris
Early Childhood Education

Alexis Ostman
Media Technology

Gabrielle Ouellette
Early Childhood Education

SENIORS

Ashley Pacheco
Carpentry

Brandon Pacheco
Carpentry

Chasitty Pacheco
Cosmetology

Dallas Pacheco
Legal & Protective Services

Thalia Pacheco
Legal & Protective Services

Liczi Padilla Zapata
Medical Assisting

Lauren Paiva
Programming &
Web Development

Marlayna Parsons
Fashion Design

Lexie Pavao
Cosmetology

Madeline Peach
Visual Design

Daymian Pereira
Welding Technology

Justin Pereira
Media Technology

SENIORS

Mackenzie Pereira
Carpentry

Zackary Pereira
Electrical Technology

Sophia Perry
Engineering & Robotics

Jason Pike, Jr.
Automotive Technology

Emily Pina
Cosmetology

Anthony Pinard
Carpentry

Abner Pineda Ramos
Business Technology

Taylor Pinheiro
Visual Design

Mackenzie Pinho
Cosmetology

Mirianis Pizarro-Sanchez
Fashion Design

Tatyana Potoak
Medical Assisting

Andrew Prevost
Automotive Technology

SENIORS

Tatiana Ptaszensk
Cosmetology

Carmen Quiles
Fashion Design

Cameron Quintin
Plumbing

Karoline Quiterio
Electrical Technology

Elvin Ramos
Hvac-R
Applicance Technology

Stephanie Ramos
Cosmetology

Andrew Raposo
Engineering & Robotics

Austin Rebelo
HVAC-R
Appliance Technology

Alexander Rego
Machine Technology

Devon Rego
Stationary Engineering

Sophia Rego
Environmental Science
& Technology

Abigail Renauld
Culinary Arts

SENIORS

Marissa Reposa
Cosmetology

Jake Riggs
Programming &
Web Development

Jillian Rivard
Dental Assisting

Giancarlos Rivas
Electrical Technology

Joanette Rivera
Culinary Arts

Madelyn Riz
Business Technology

Sage Robertson
Automotive Technology

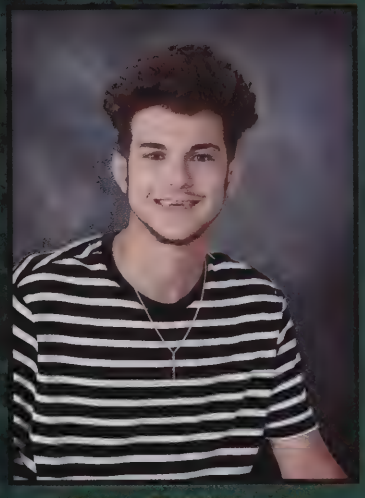

Ryan Robichaud
HVAC-R
Appliance Technology

Robert Rock
Machine Technology

Kevin Rodas
Dental Assisting

Damien Roderick
Machine Technology

Cam Rodrigues
Engineering & Robotics

SENIORS

Daron Rodrigues
Electrical Technology

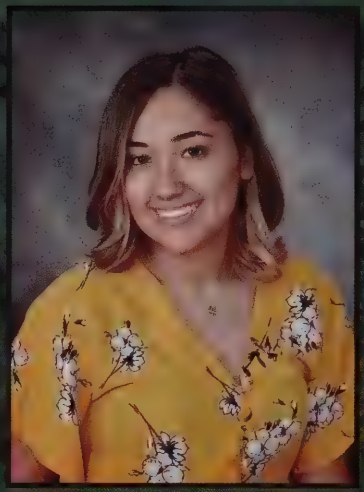

Destiny Rodriguez
Legal & Protective Services

Haley Rodriguez
Environmental Science
& Technology

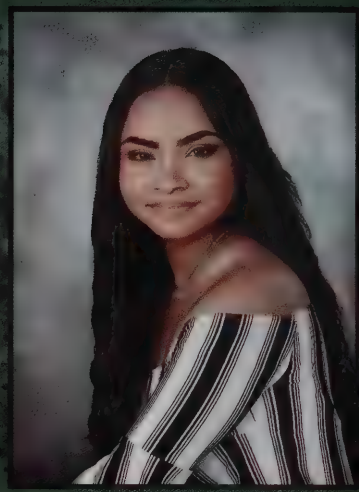

Julymar Rodriguez
Legal & Protective Services

Kerube Rodriguez
Legal & Protective Services

Yarelis Rojas
Legal & Protective Services

Deyna Romero-Maldonado
Culinary Arts

Hayley Rae Ryan
Welding Technology

Bruna Salemme
Nurse Assisting/
Health Assisting

Suzana Sam
Culinary Arts

Jarus Samagaio
Electrical Technology

Derek Sanchez
Engineering & Robotics

SENIORS

Chelly Santiago Jimenez
Medical Assisting

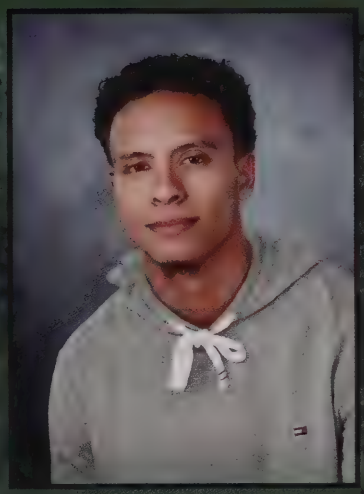

Devin Santos
HVAC-R
Appliance Technology

Derek Sao Joao
Legal & Protective Services

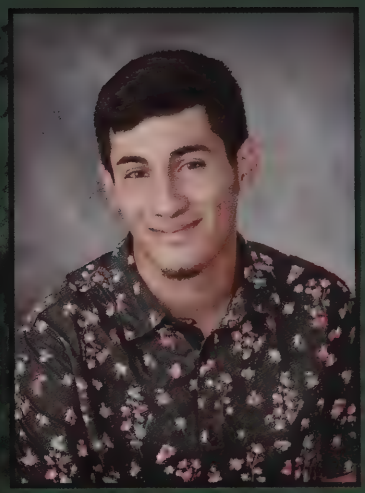

Immanuel Saquic
Carpentry

Naomi Saquic
Carpentry

Justin Saraiva
Electrical Technology

Noah Saunders
Electrical Technology

Ryan Saunders
Plumbing

Jillian Sears
Medical Assisting

Hanane Sellami
Medical Assisting

Paul Semedo
Legal & Protective Services

Samantha Serdah
Programming &
Web Development

SENIORS

Brianna Silva
Carpentry

Chloe Silva
Information Support Services

Sean Silva
Plumbing

Genesis Silva Fernandez
Fashion Design

Chelsea Simpkin
Legal & Protective Services

Alec Soares
Electrical Technology

Mackenzie Soares
Medical Assisting

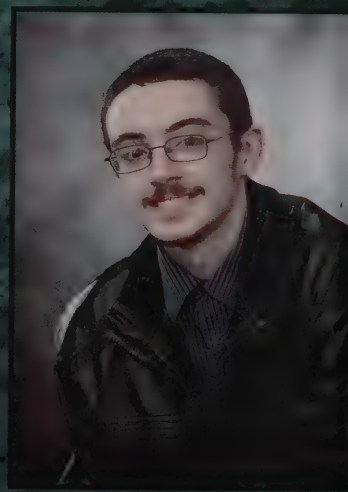

Jordan Soucy
Culinary Arts

Cameron-Joseph Sousa
Carpentry

Jillian Sousa
Early Childhood Education

Noah Sousa
Engineering & Robotics

Kayara Souto
Machine Technology

SENIORS

Camille Souza
Medical Assisting

Monique Souza
Culinary Arts

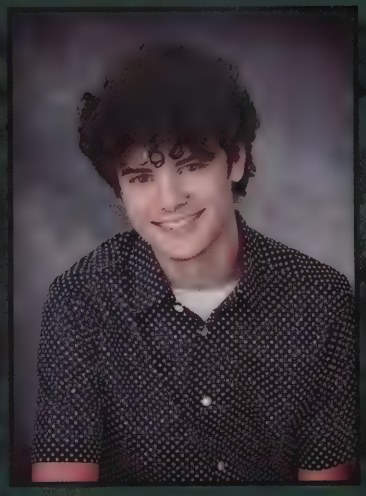

Tyler Spangler
Plumbing

Hailey Stanley
Cosmetology

Jeremy Stolmeier
Engineering & Robotics

Jennifer Suar
Fashion Design

Andrew Sullivan
Engineering & Robotics

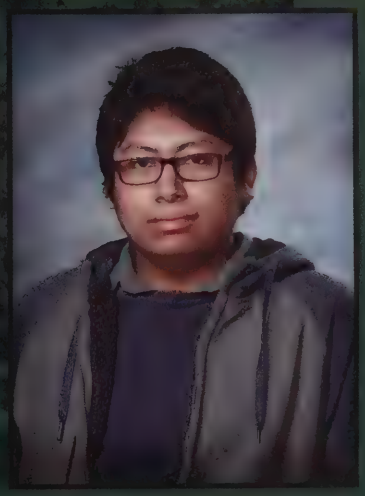

Josue Sustaita
Information Support Services

Dylan Sylvia
Electrical Technology

Emma Sylvia
Stationary Engineering

Cullen Tate
Machine Technology

Alexander Tavares
Automotive Technology

SENIORS

Alexander Tavares
Engineering & Robotics

Misael Tavares
Electrical Technology

Sadie Tavares
Dental Assisting

Collin Taylor
Electrical Technology

Colby Teixeira
Media Technology

Shyanne Tetreault
Diesel Service Technology

Alexis Teves
Dental Assisting

Ivan Louis Teves
HVAC-R
Appliance Technology

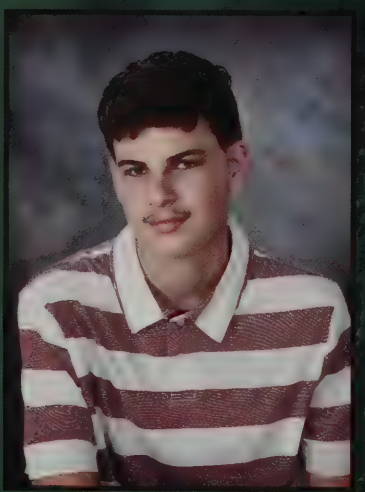

Ryan Timms
Machine Technology

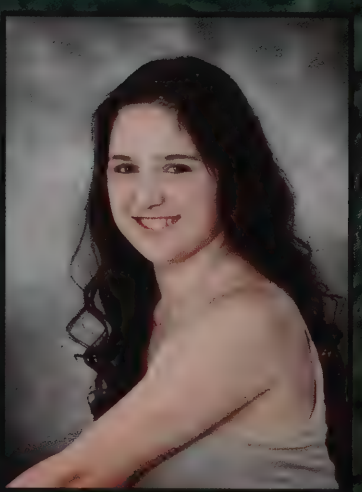

Shieanne Torrez
Nurse Assisting/
Health Assisting

Adam Trommenschlager
Architectural Design

Sven Tveit
Legal & Protective Services

SENIORS

Keyla Us
Legal & Protective Services

Leeanne Vala
Visual Design

Hunter Vasques
Electrical Technology

Mason Vasques
Electrical Technology

Keydy Vasquez Cerrato
Business Technology

Natalye Vasquez
Nurse Assisting/
Health Assisting

Lilian Vaz
Diesel Service Technology

Angel Velazquez
Mechanical Design

Davion Velez
Machine Technology

Meadow Velez
Medical Assisting

Savannah Verrier
Electrical Technology

Francisca Vicente
Dental Assisting

SENIORS

Roy Victor
Automotive Technology

Alyxandra Vieira
Visual Design

Marco Vieira
Automotive Technology

Alexander Vitorino
Carpentry

Austin Vitorino
Carpentry

Maggie Walsh
Dental Assisting

Jessica Warwick
Medical Assisting

Shyanne Washington-Paris
Culinary Arts

John Welchman
Welding Technology

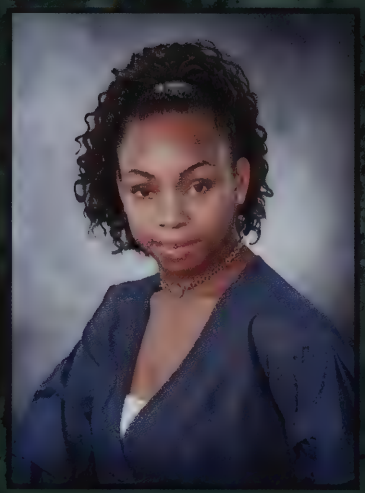

Nyah Wilson
Fashion Design

Kyle Wood
Media Technology

SENIORS

Photos Not Available

Dyvanne Almeida
Mechanical Design

Jonis Andrade
Diesel Service Technology

Andre Arraial
Mechanical Design

Noah Arroyo
Media Technology

Dommic Cardozo
Automotive Technology

Jordan Cortes
HVAC-R
Appliance Technology

Kayla Cortez
Visual Design

Ian DeJesus
Painting & Design

Aidan Farnworth
Electrical Technology

Giovanni Fiorentino
Stationary Engineering

Michael Garcia
Mechancal Design

Jazlee Gilmete
Automotive Technology

Kennedy Gomes
Painting & Design

Marcelo Goncalves
Diesel Service Technology

Nathan Gonsalves
Dental Assisting

Reed Gustafson
Welding Technology

Ian Levesque
Painting & Design

Jonathan Marinez Lugo
Collision Repair Technology

Avery Medeiros
Business Technology

Joshua Medeiros
Electrical Technology

Kaylyn Murphy
Early Childhood Education

Jonathan Paquette
Welding Technology

Damian Ramos
Machine Technology

Jaimie Rogers
Business Technology

Shanice Sanchez
Legal & Protective Services

Jadiel Santiago Martinez
Information Support Services

Kasity Silva
Business Technology

Janlee Soto
Painting & Design

Jessica Spooner
Visual Design

Heather St Don
Painting & Design

Rachel Williams
Medical Assisting

Edwin Yat
Electrical Technology

PEP RALLY

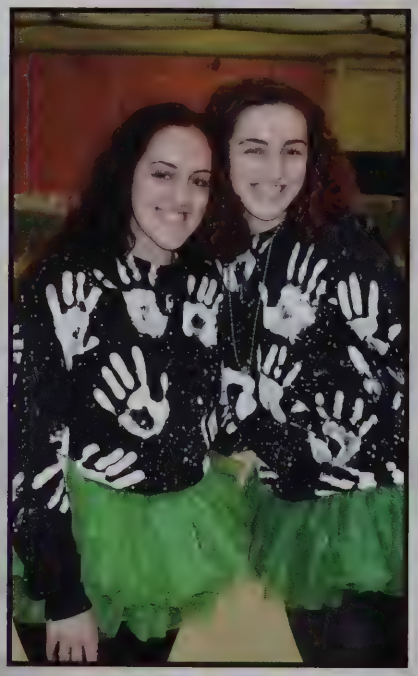

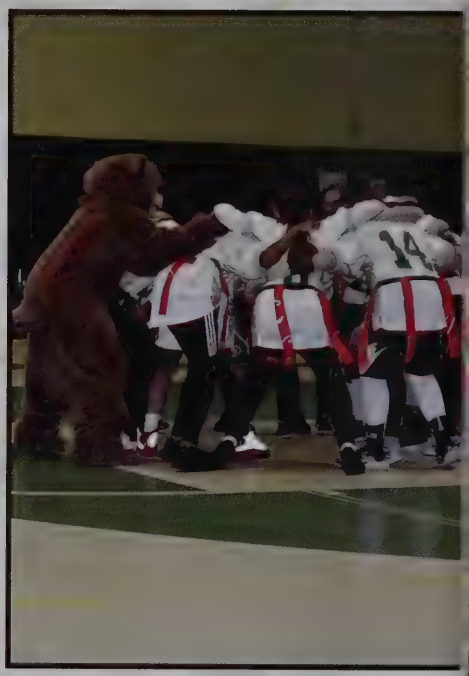

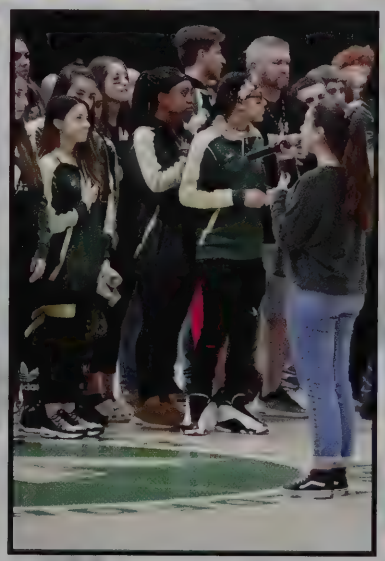

POSITIVE SIGN THURSDAYS

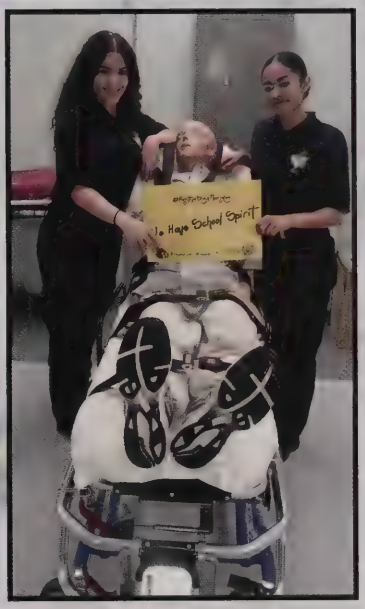

CAREER MAJORS

"You have only a short period of time in your life to ***make your mark***, and I'm there now."
George Clooney

SHOP DIRECTORY

SINGLE CYCLE SHOPS

COOP/PLACEMENT.....51

BUSINESS TECHNOLOGY.....52
COLLISION REPAIR TECHNOLOGY.....53
COSMETOLOGY.....54
DIESEL SERVICE TECHNOLOGY.....55
ENVIRONMENTAL SCIENCE & TECH.....56
FASHION DESIGN.....57
MACHINE TECHNOLOGY.....58
PAINTING & DESIGN.....59
PLUMBING.....60
STATIONARY ENGINEERING.....61
VISUAL DESIGN.....62
WELDING TECHNOLOGY.....63

DOUBLE CYCLE SHOPS

AUTOMOTIVE TECHNOLOGY.....64-65
CARPENTRY.....66-67
CULINARY ARTS.....68-69
DENTAL ASSISTING.....70-71
EARLY CHILDHOOD EDUCATION.....72-73
ELECTRICAL TECHNOLOGY.....74-75
ENGINEERING & ROBOTICS.....76-77
HVAC-R APPLIANCE TECHNOLOGY.....78-79
INFORMATION SUPPORT SERVICES.....80
PROGRAMMING & WEB DEVELOPMENT...81
LEGAL & PROTECTIVE SERVICES.....82-83
MECHANICAL DESIGN.....84
ARCHITECTURAL DESIGN.....85
MEDIA TECHNOLOGY.....86-87
MEDICAL ASSISTING.....88-89
NURSE ASSIST/HEALTH ASSIST.....90-91

COOP/PLACEMENT

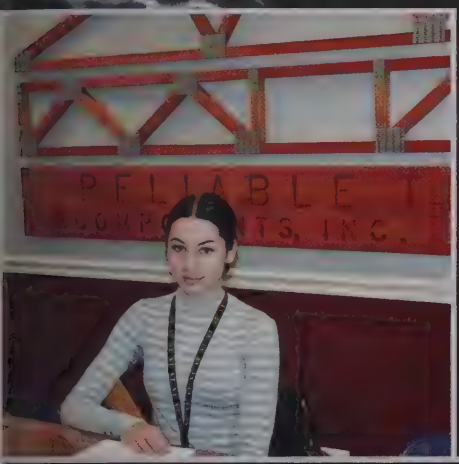

Avery Medeiros - BT and Navi Cabral - CR
RELIABLE TRUSS

Kevin Rodas - DA
DENTAL DREAMS

Victoria Bergeron - ME
FUN107

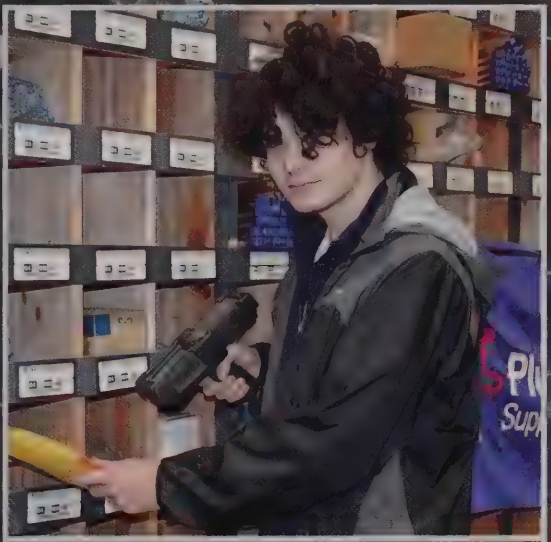

Tyler Spangler - PL
PLUMBER'S SUPPLY CO.

Emily Lemieux - MA
HAWTHORN MEDICAL ASSOCIATES

Cullen Tate - MT
MARINE HYDRAULICS

Keanu Aldarondo - CL
XTREME PAINT & COLLISION

Jennifer Suar - FD
ALEXANDRIA'S BRIDAL BOUTIQUE

BUSINESS TECHNOLOGY

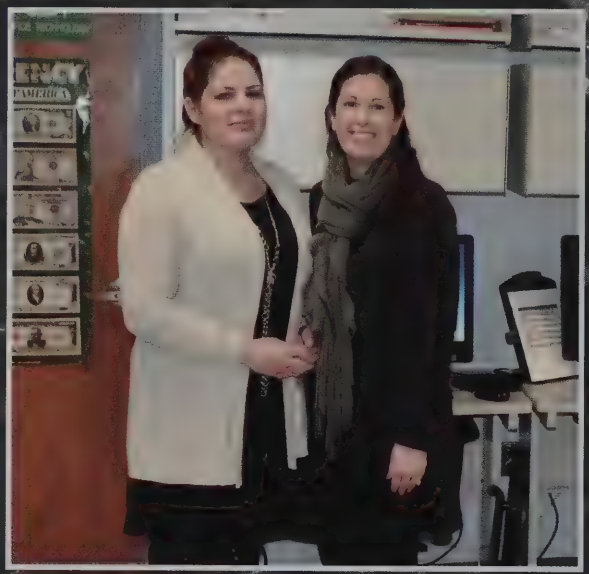

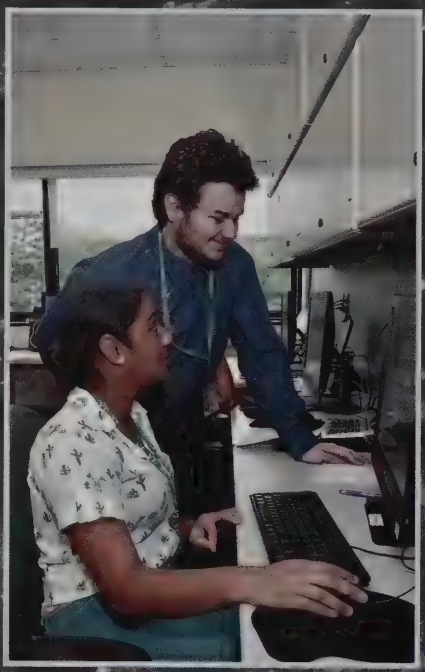

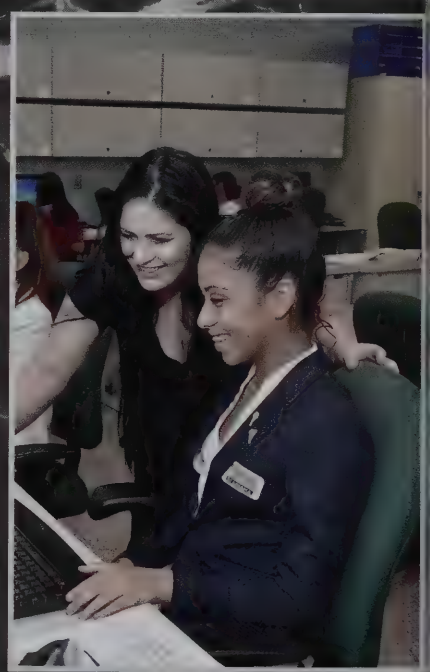

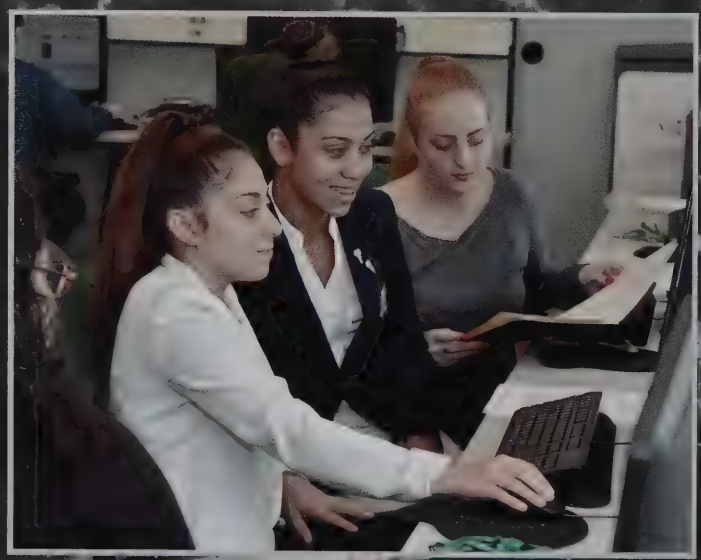

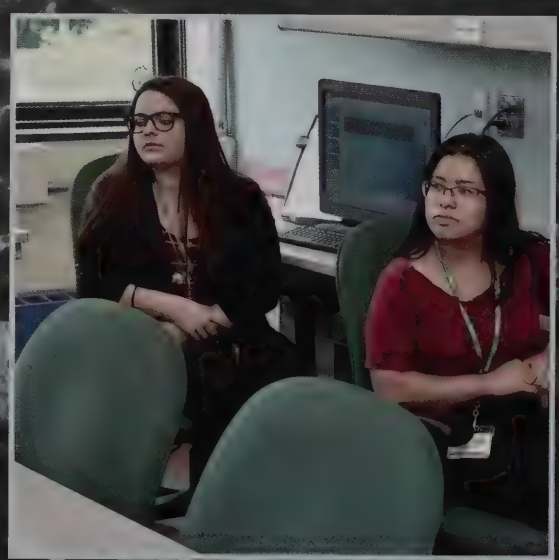

B

T

COLLISION REPAIR TECHNOLOGY

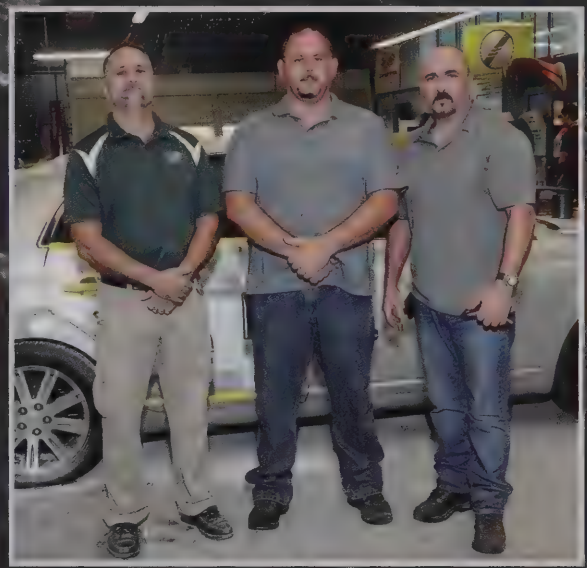

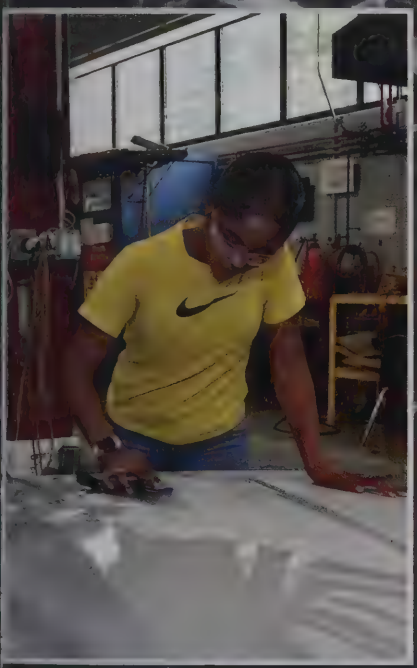

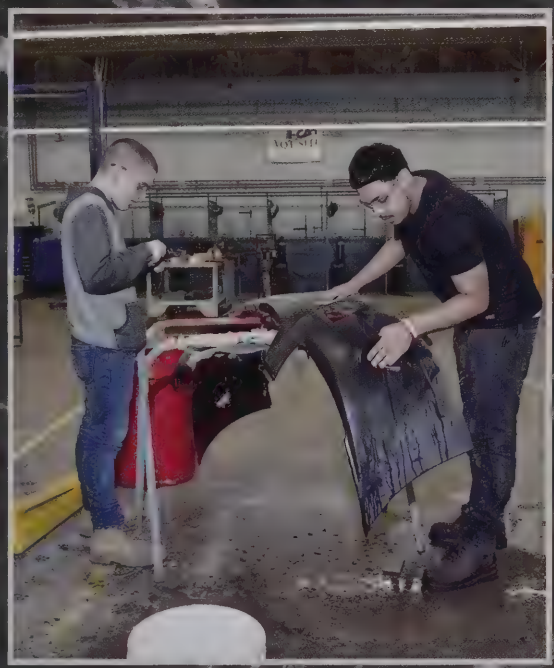

C

L

COSMETOLOGY

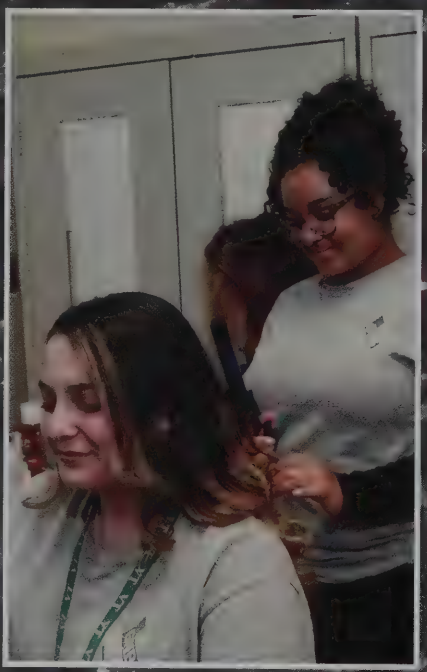

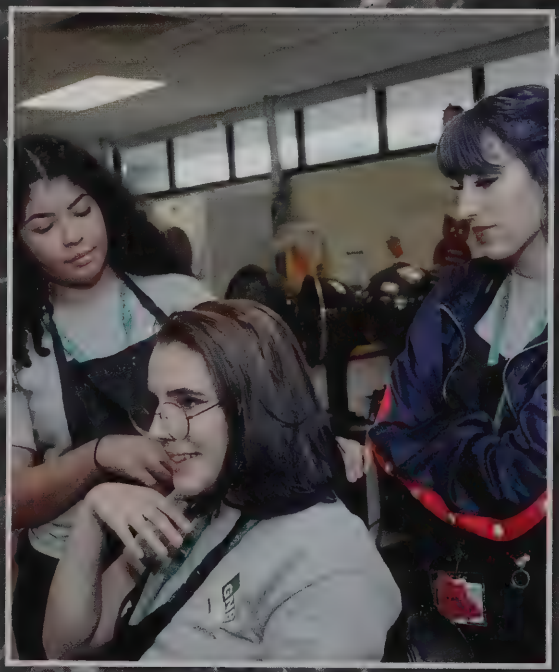

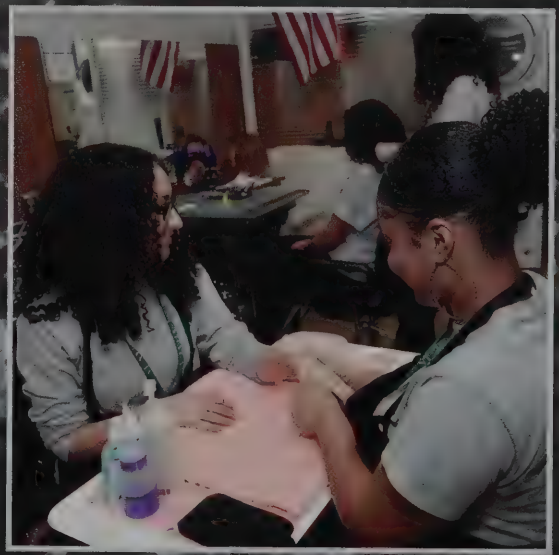

C
S

DIESEL SERVICE TECHNOLOGY

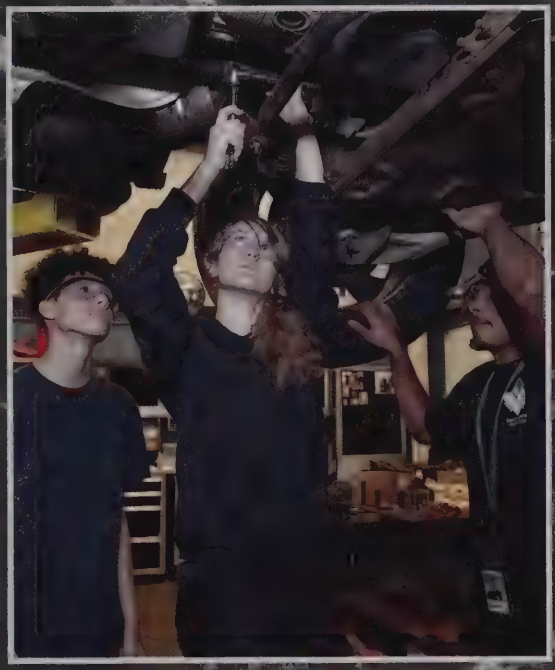

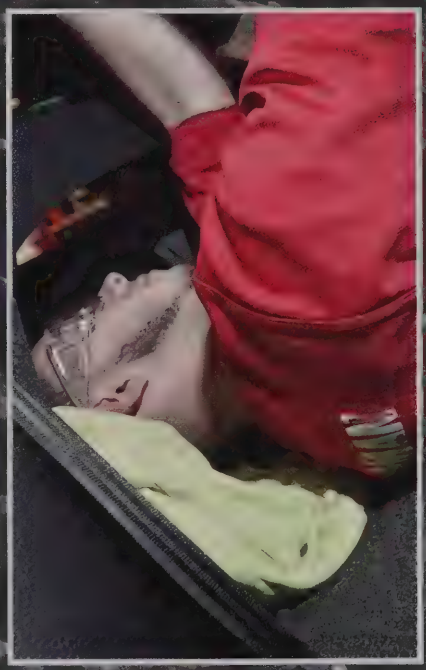

D

S

ENVIRONMENTAL SCIENCE & TECHNOLOGY

E

S

FASHION DESIGN

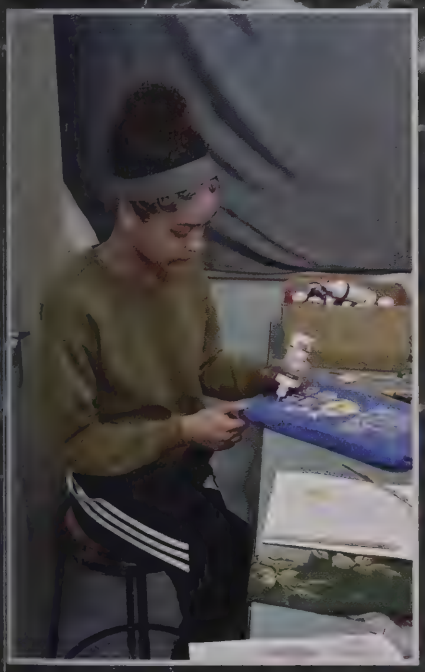

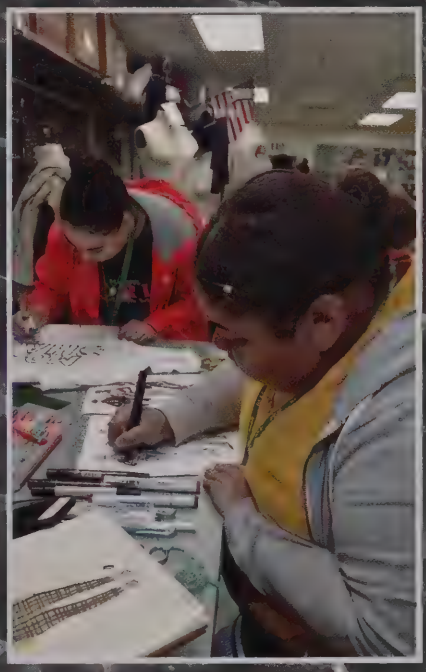

F
D

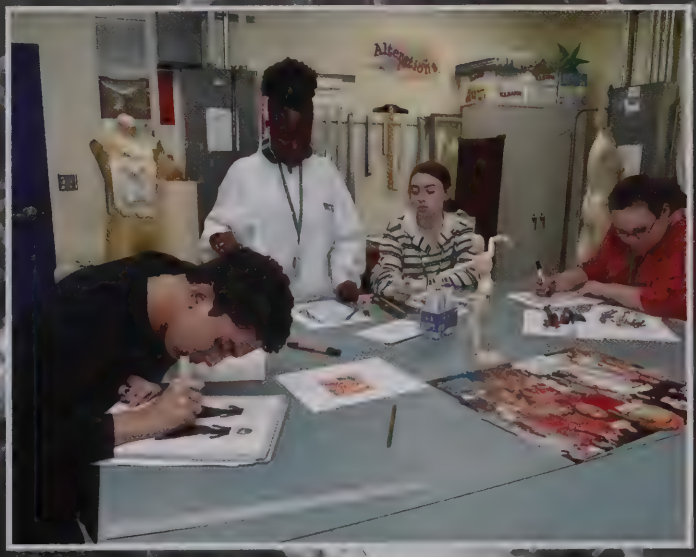

MACHINE TECHNOLOGY

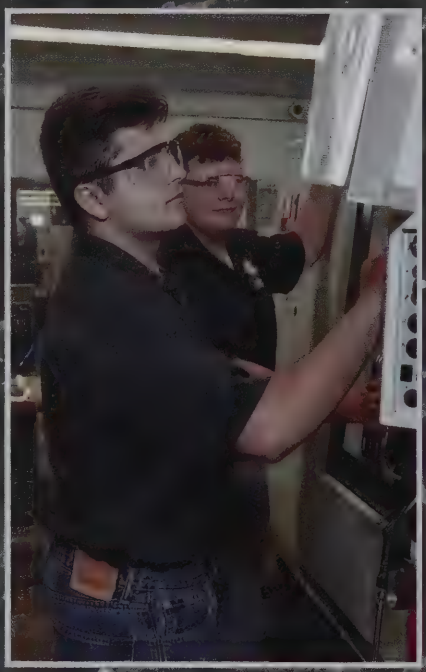

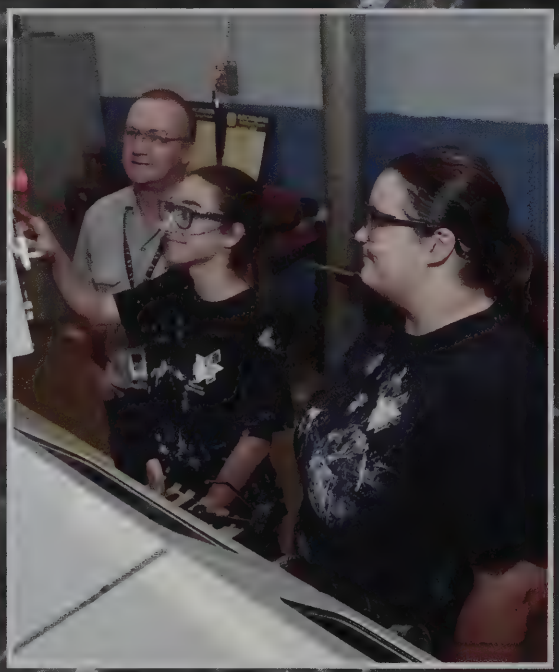

M

T

PAINTING & DESIGN

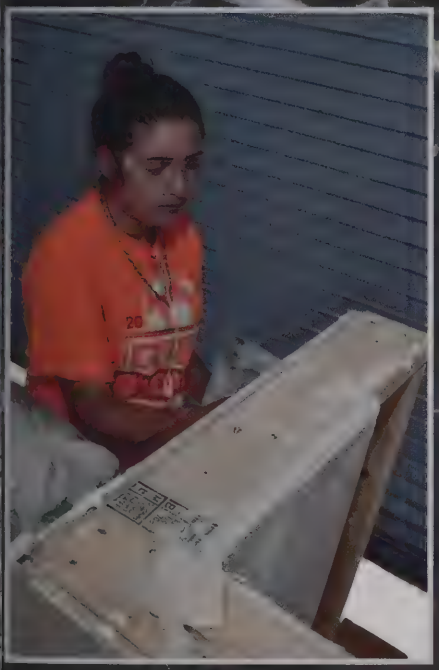

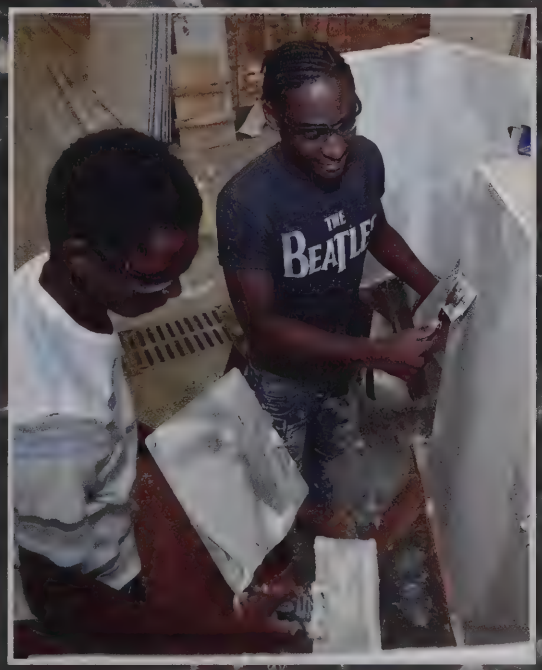

P

D

PLUMBING

P

L

STATIONARY ENGINEERING

S

E

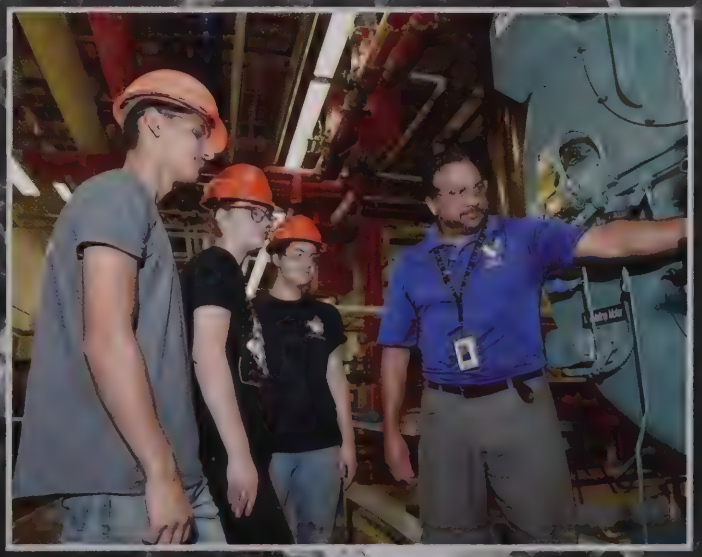

VISUAL DESIGN

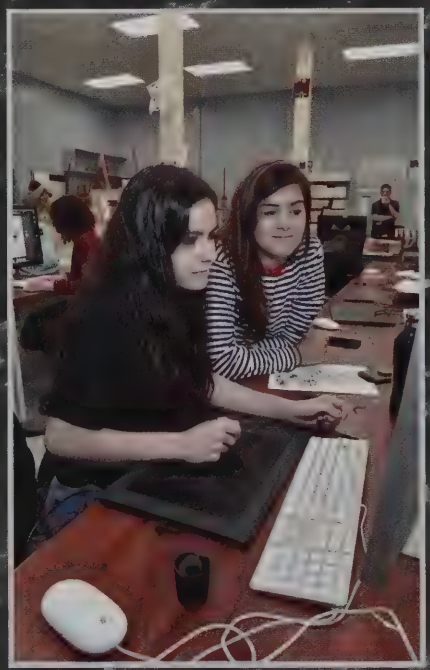

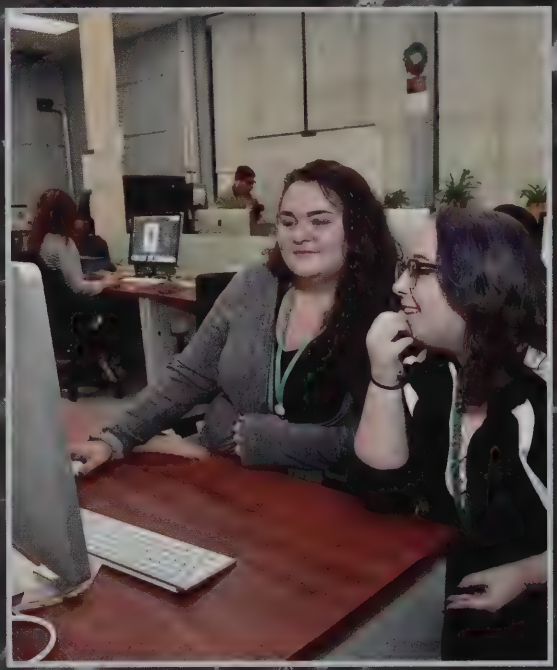

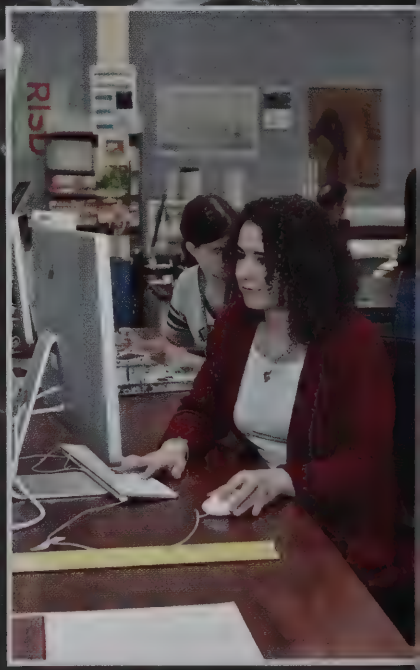

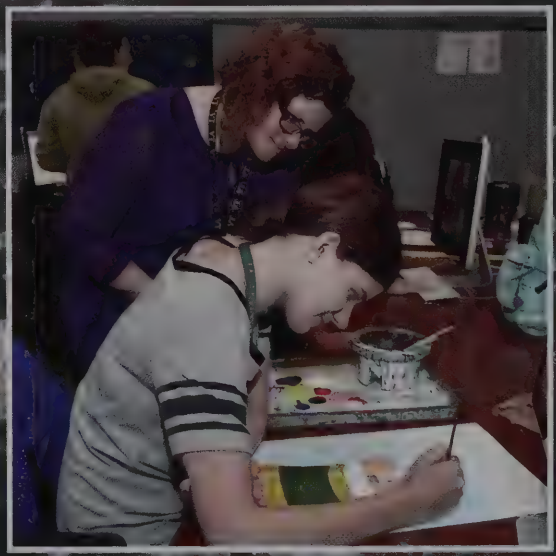

VI

WELDING TECHNOLOGY

M

J

AUTOMOTIVE

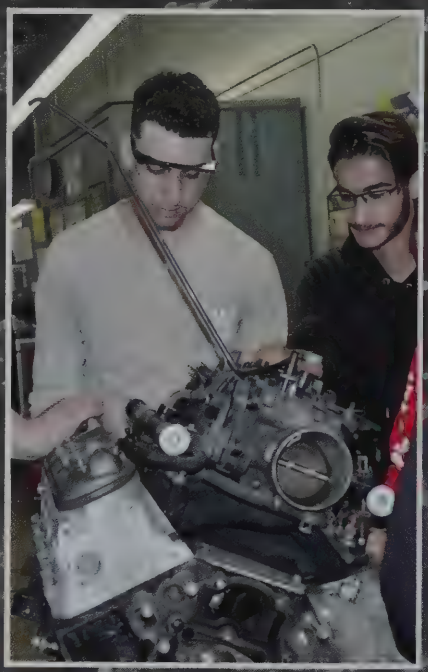

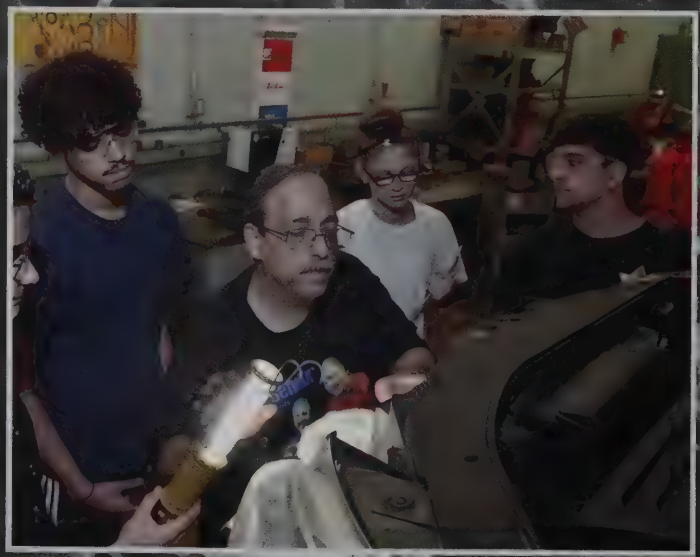

AM 1

TECHNOLOGY

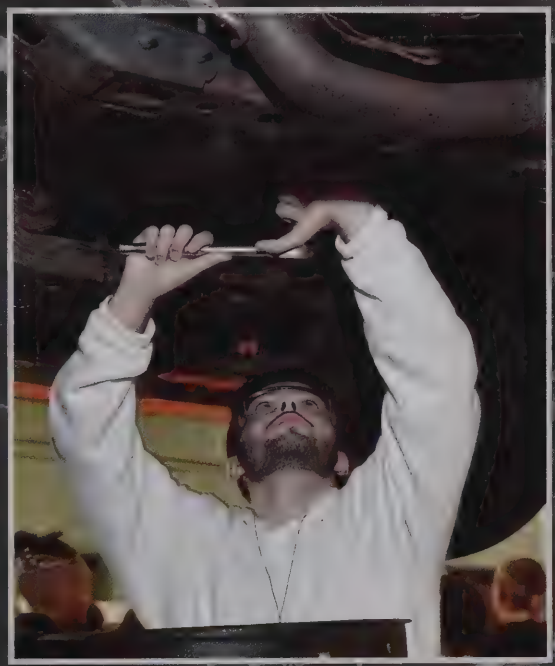

A
M
2

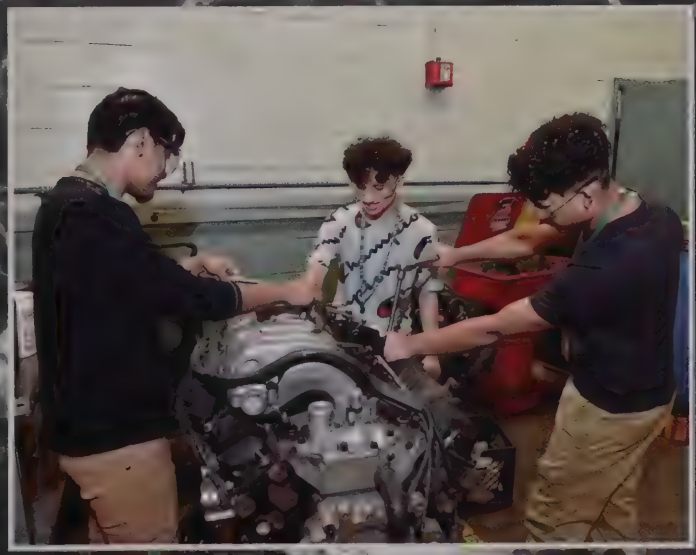

CARPENTRY

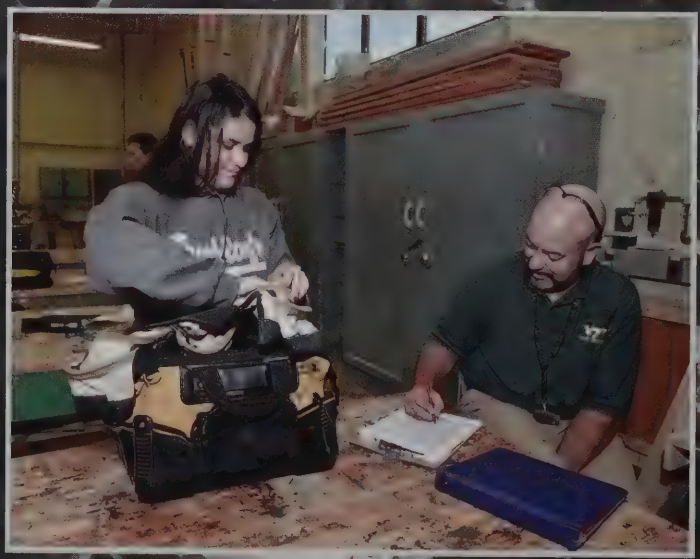

CR 1

CARPENTRY

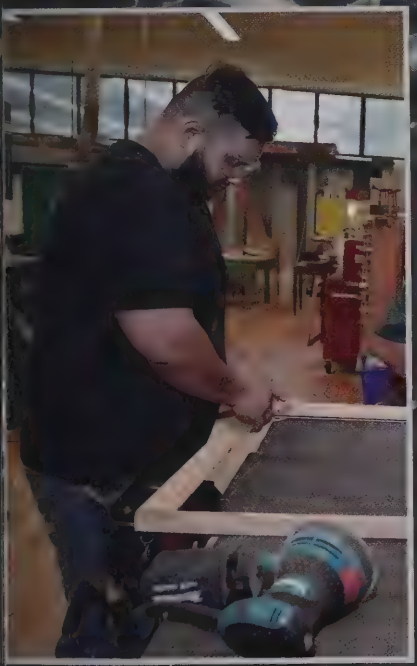

CR2

CULINARY

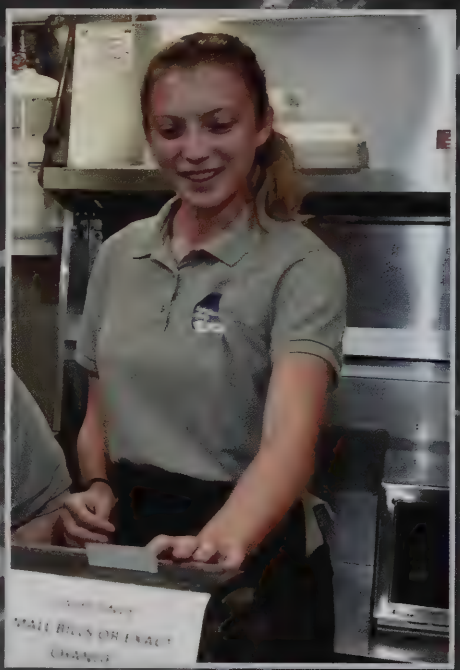

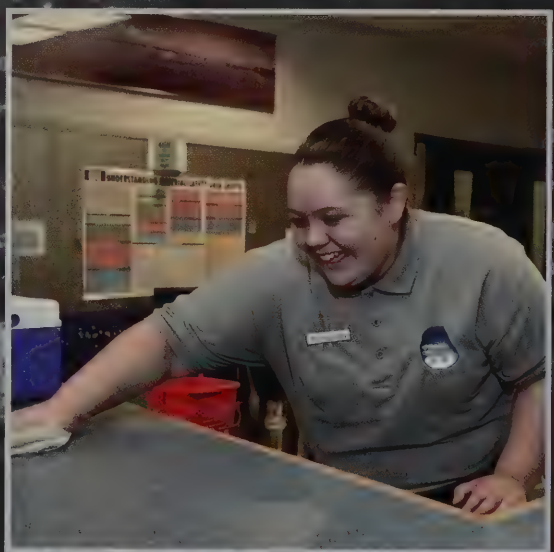

CU1

ARTS

CU2

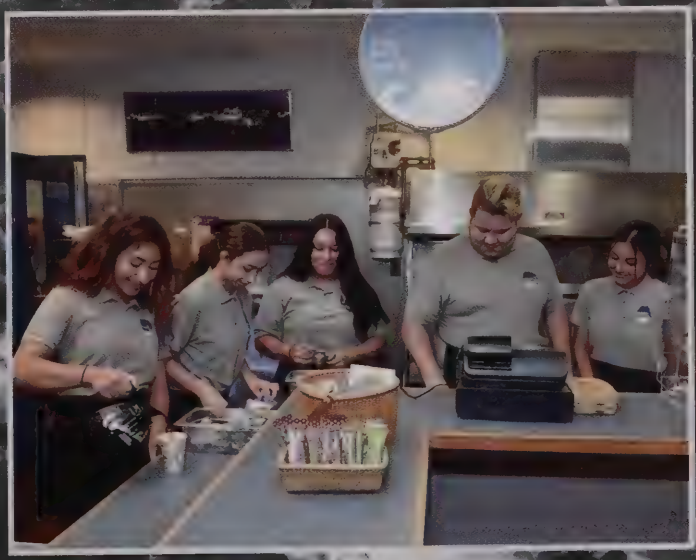

DENTAL

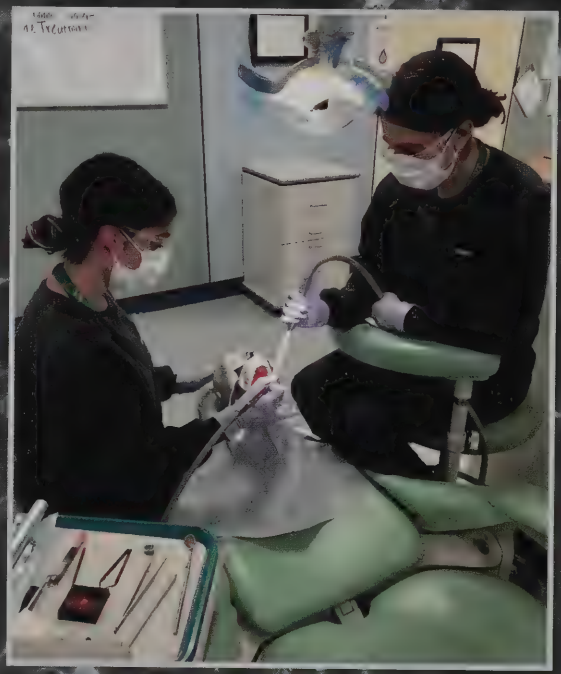

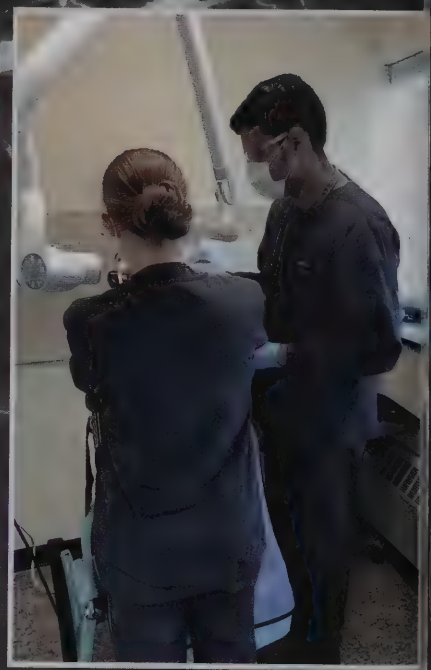

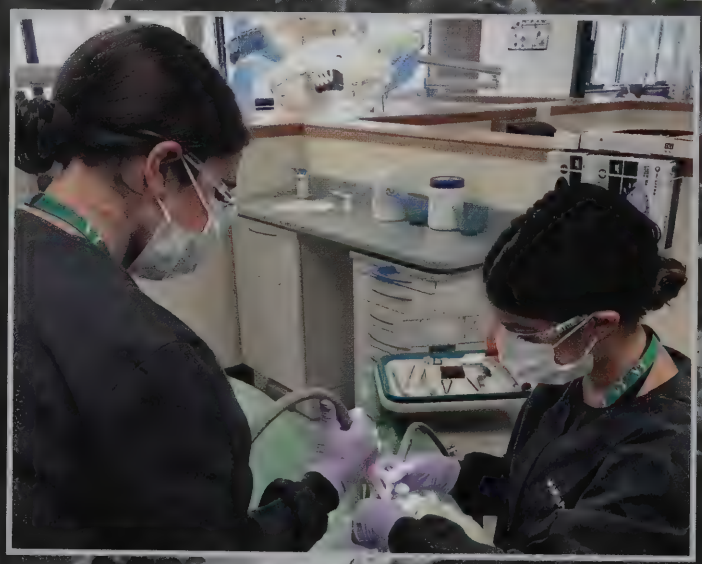

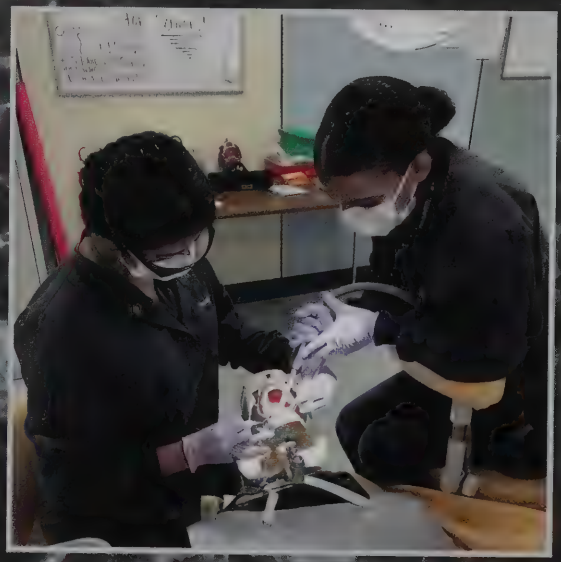

DA1

ASSISTING

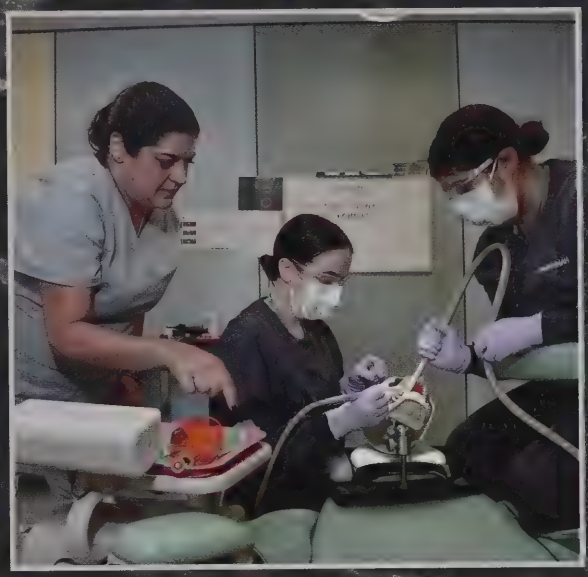

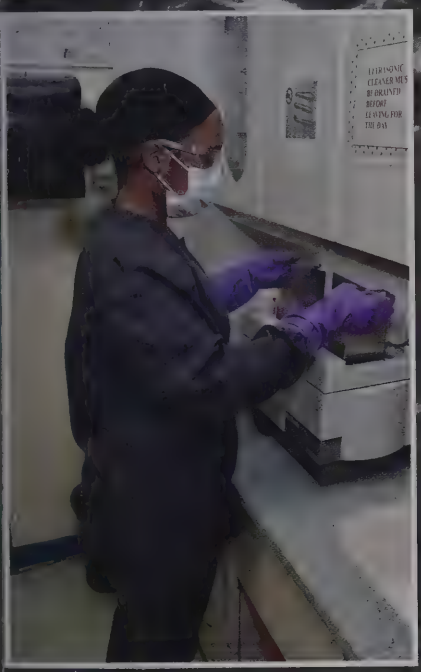

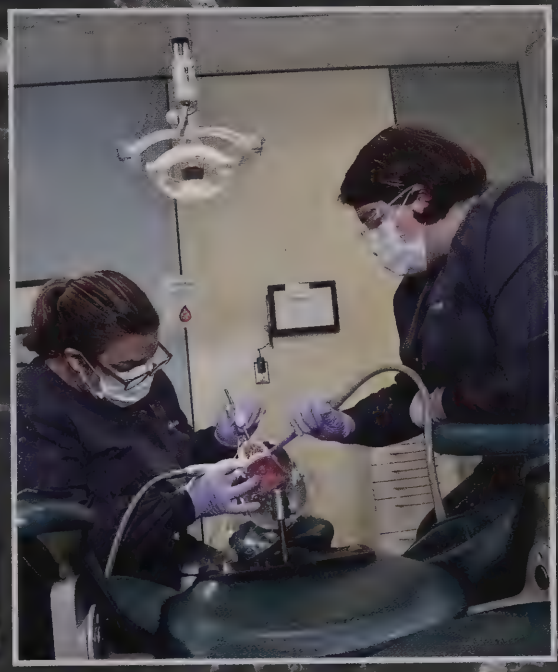

DA 2

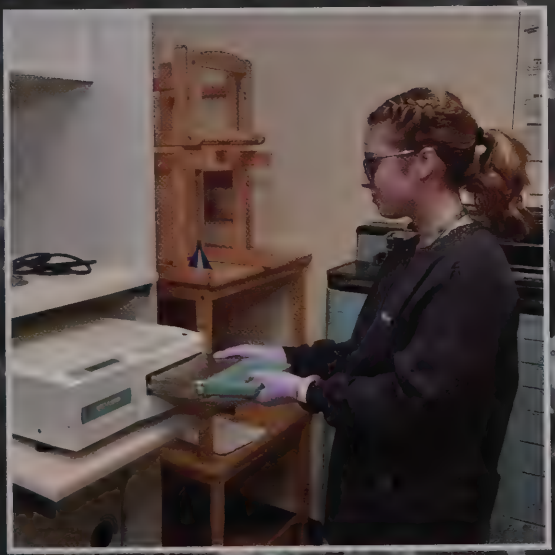

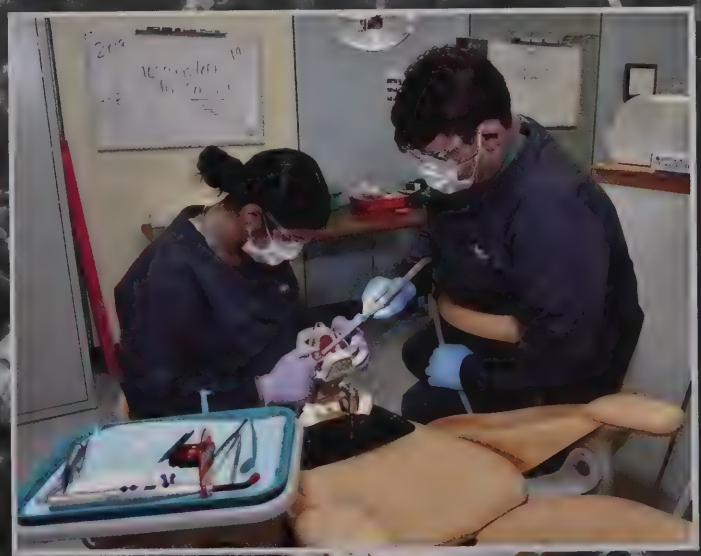

EARLY CHILDHOOD

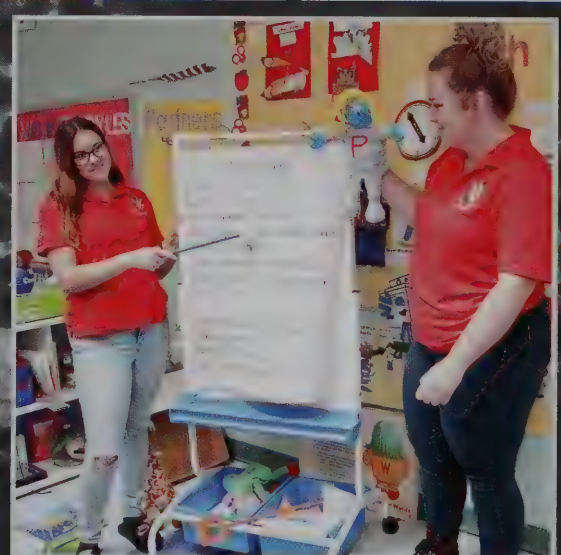

ED 1

EDUCATION

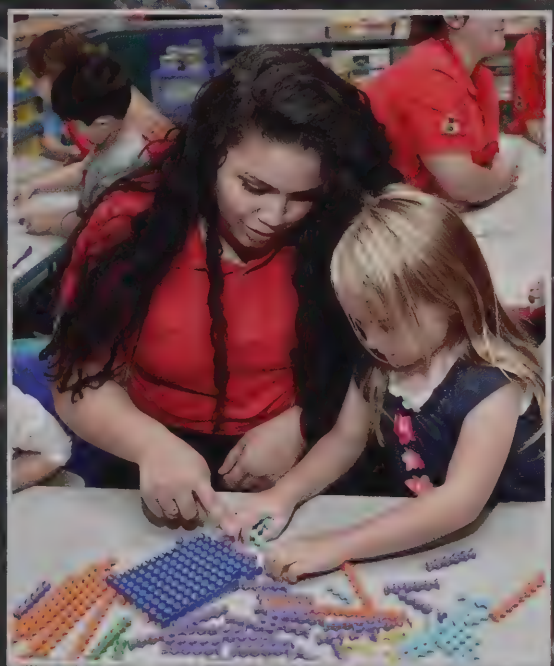

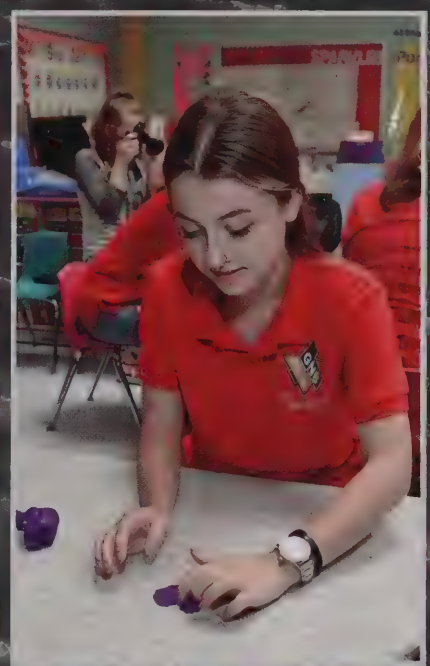

ED 2

ELECTRICAL

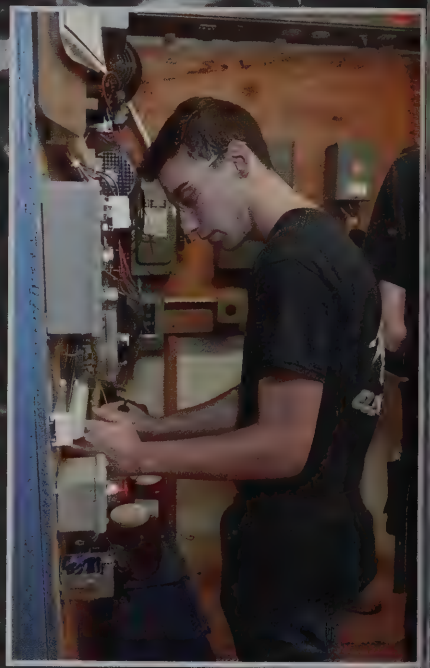

EC 1

TECHNOLOGY

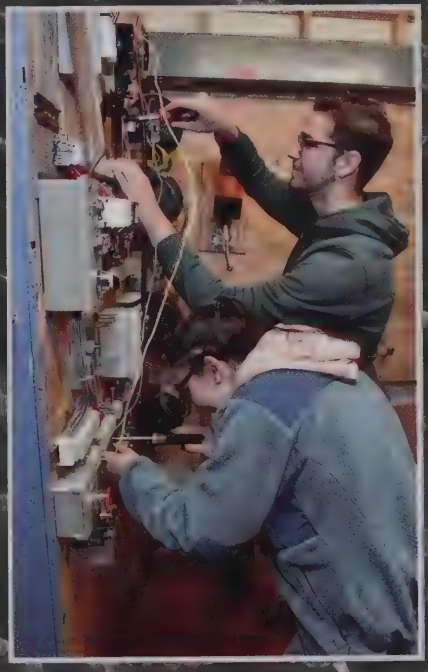

EC 2

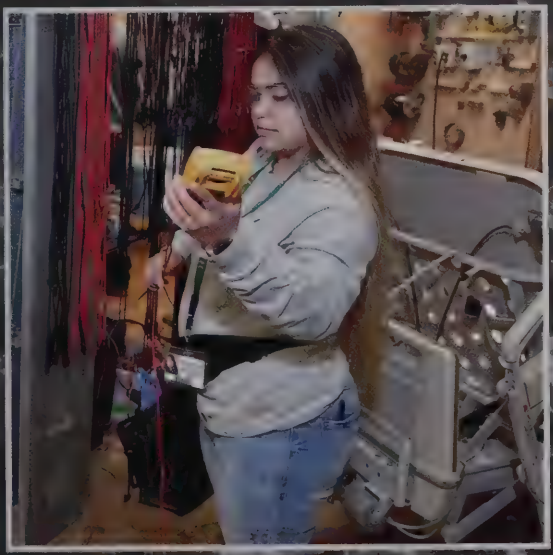

ENGINEERING &

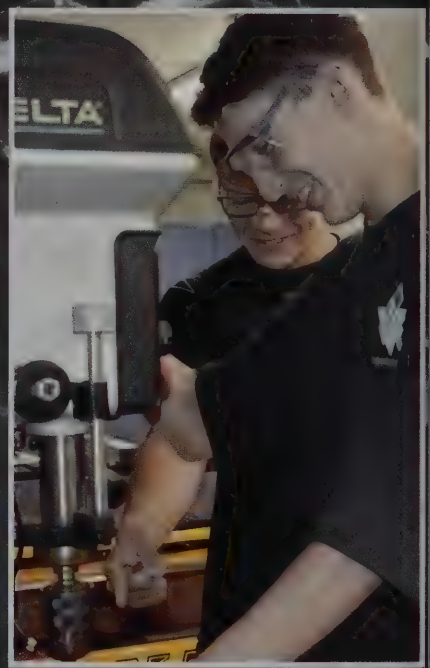

E
N
1

ROBOTICS

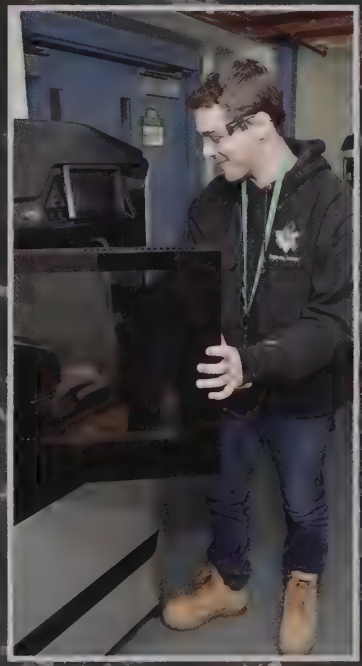

EN2

HVAC-R APPLIANCE

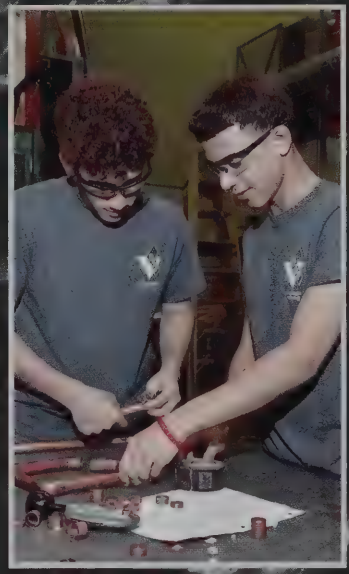

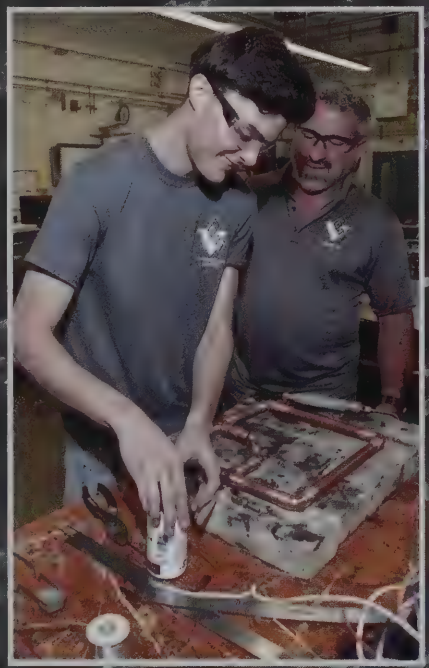

HT1

TECHNOLOGY

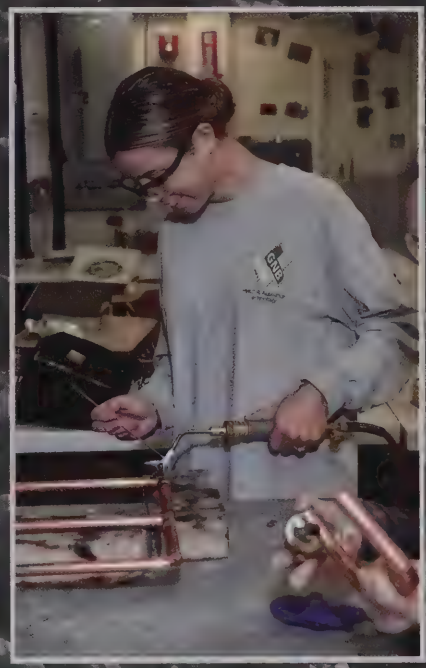

HT 2

INFORMATION SUPPORT SERVICES

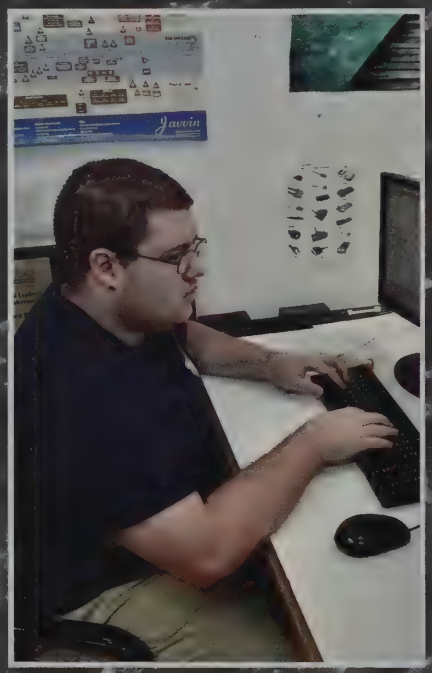

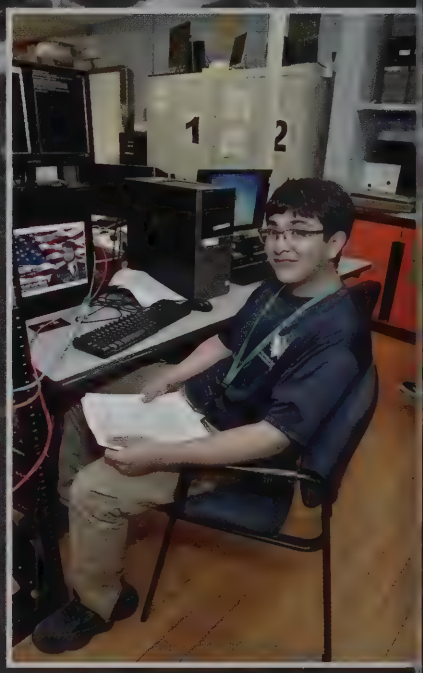

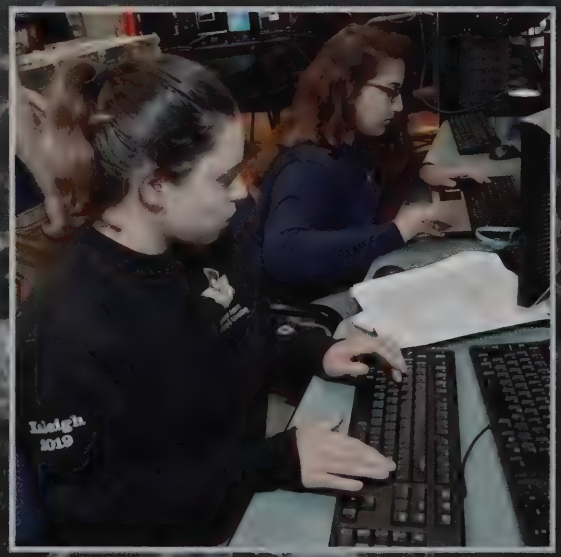

I S

PROGRAMMING & WEB DEVELOPMENT

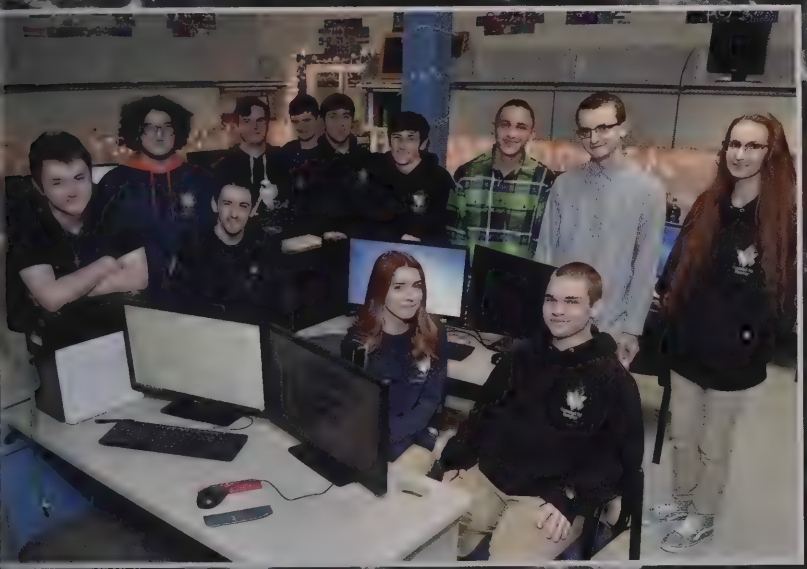

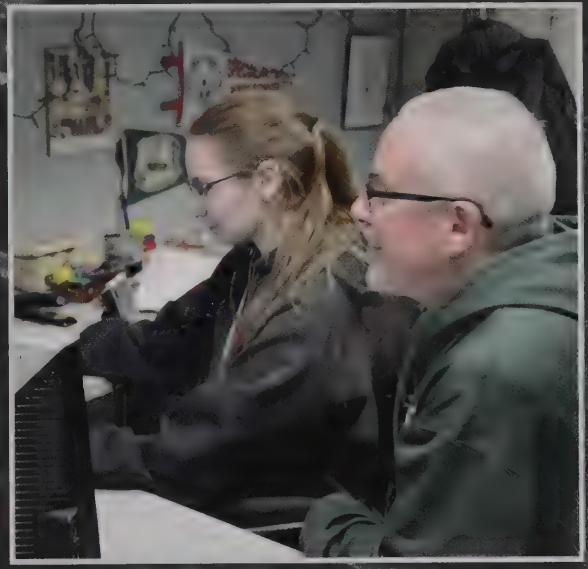

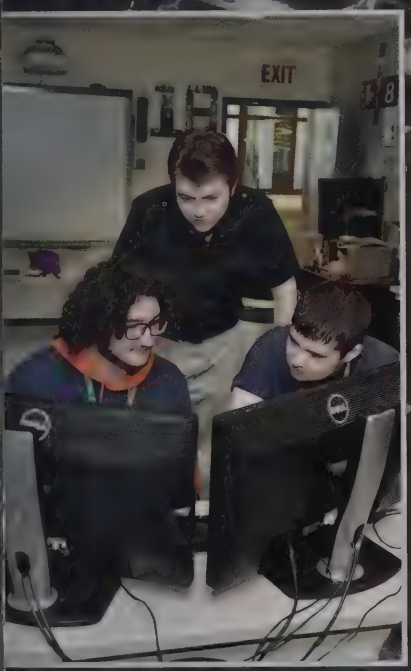

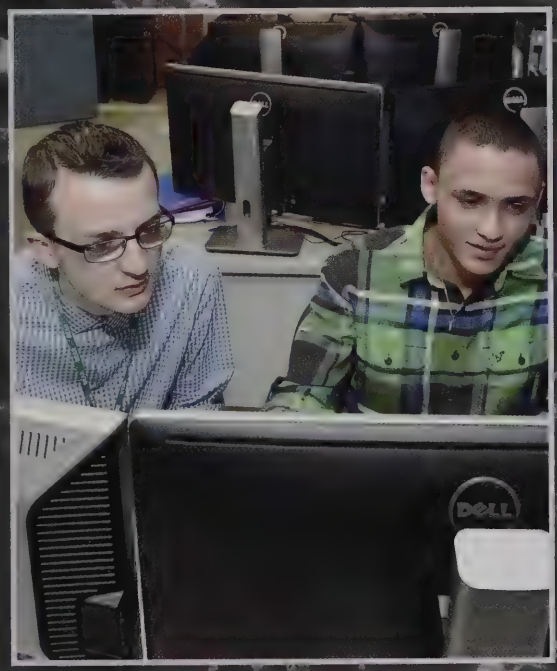

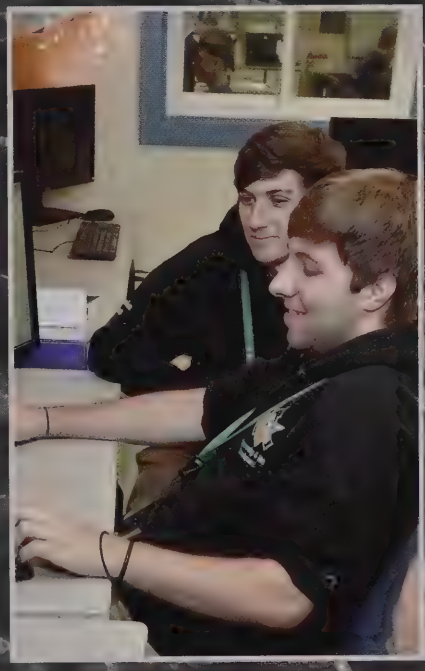

P

W

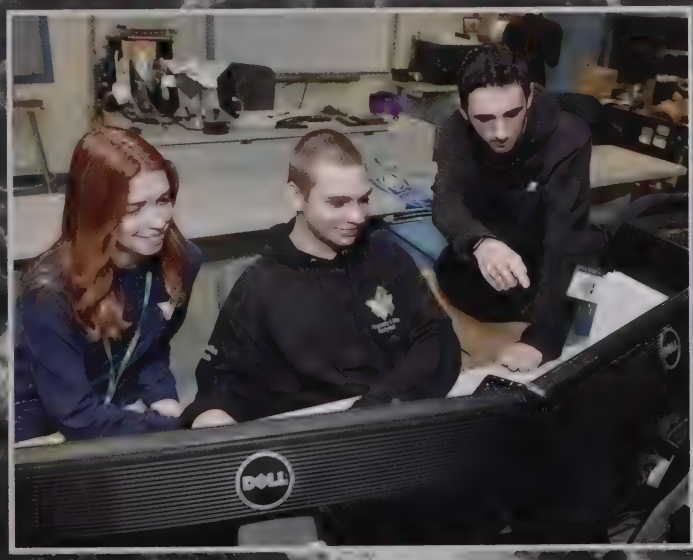

LEGAL &

L
P
1

PROTECTIVE SERVICES

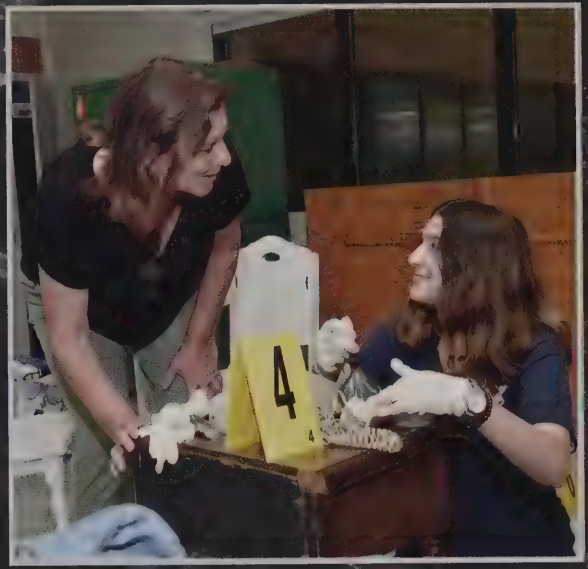

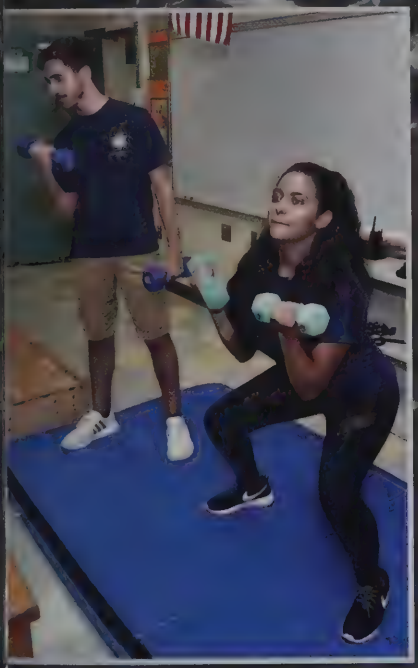

LP2

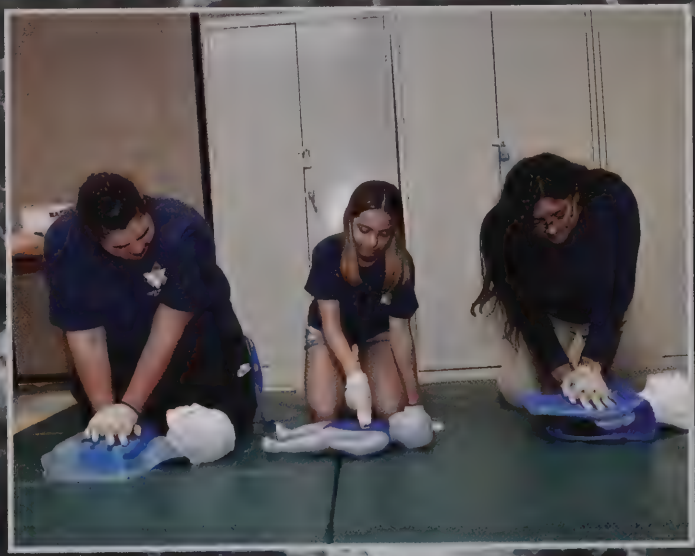

MECHANICAL DESIGN

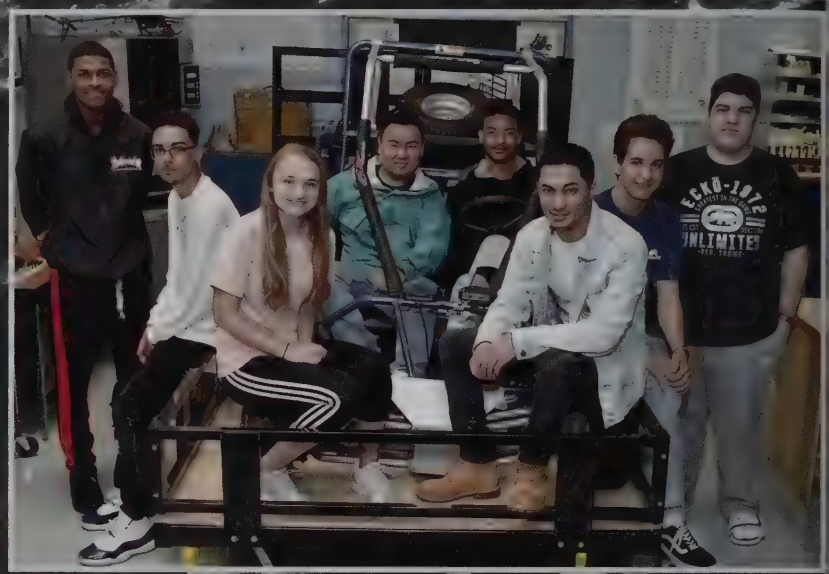

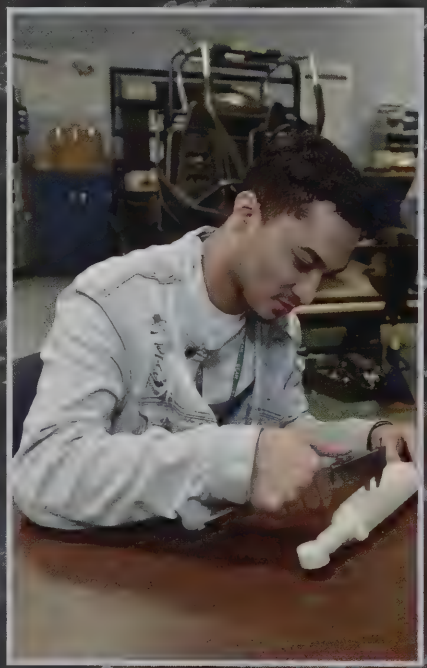

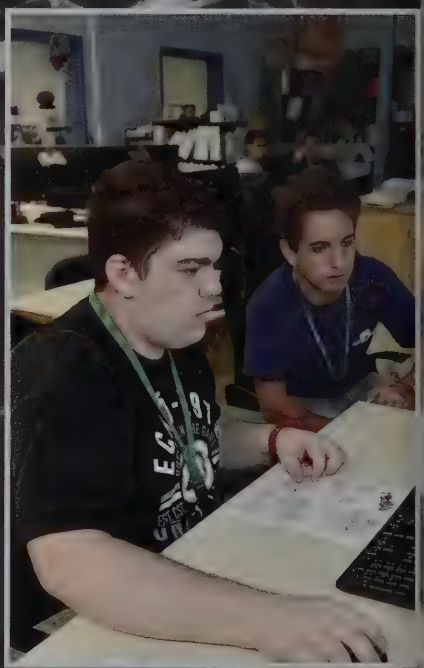

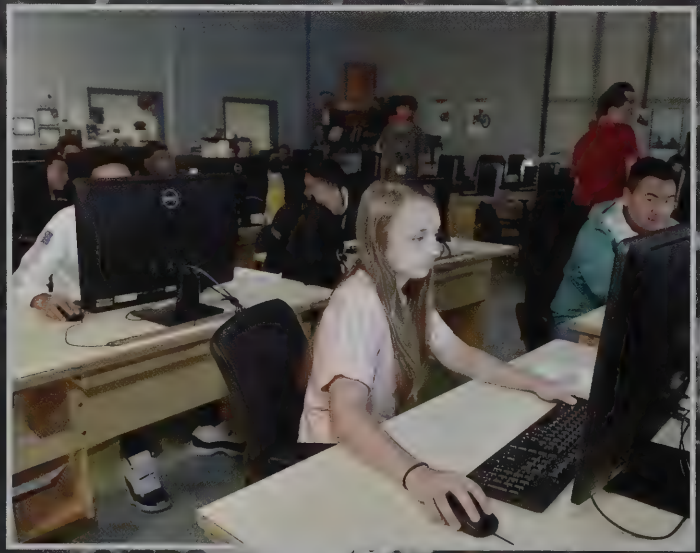

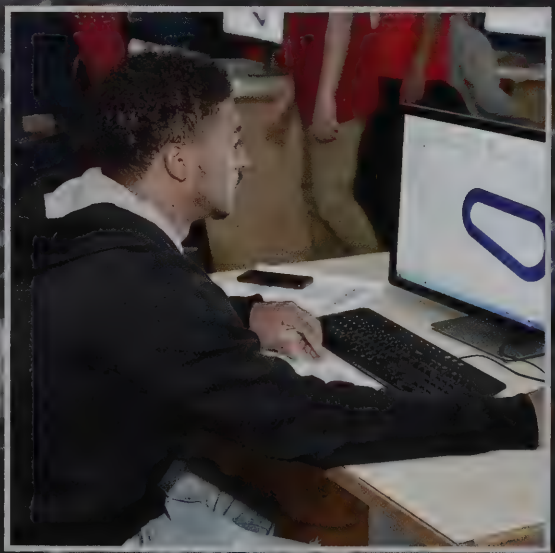

MD 1

ARCHITECTURAL DESIGN

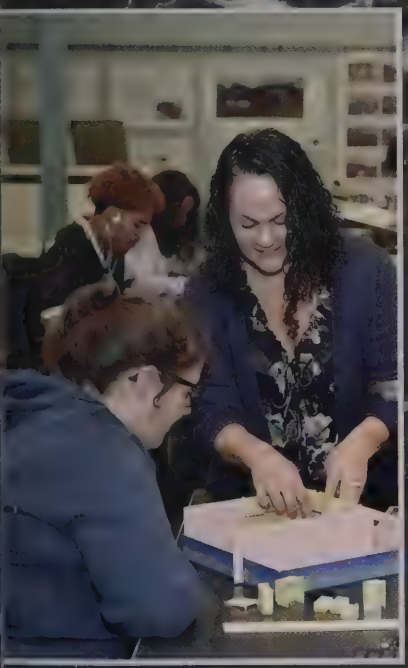

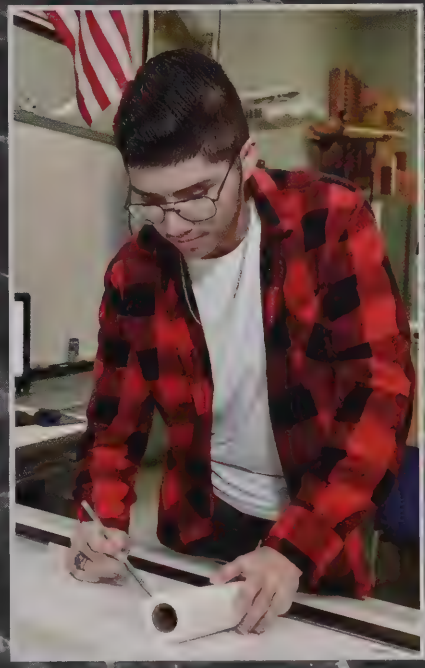

A
D
2

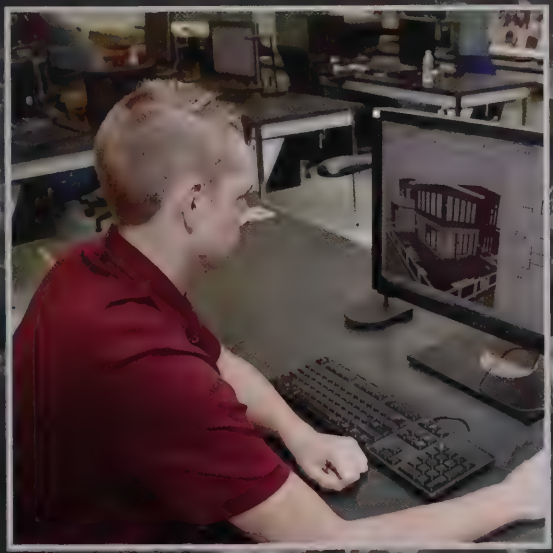

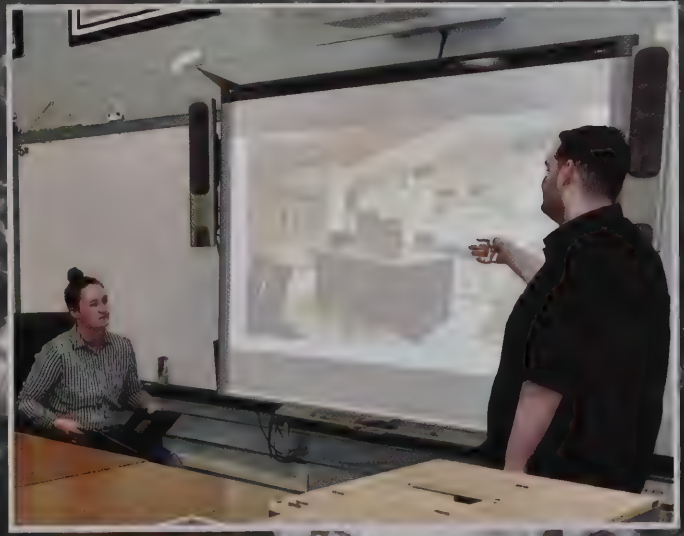

MEDIA

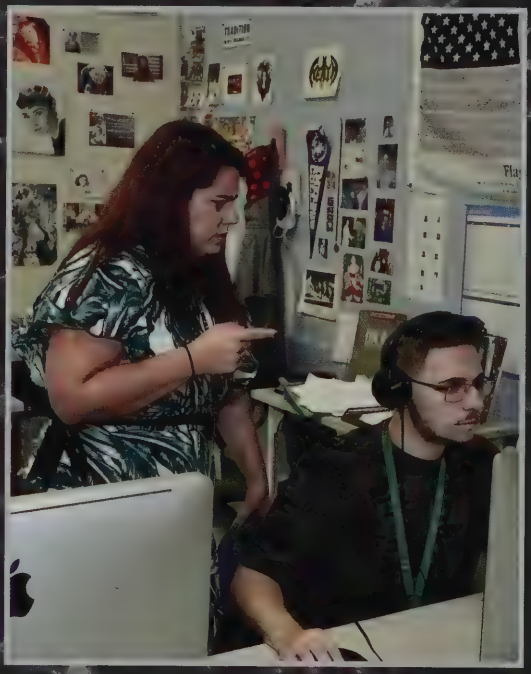

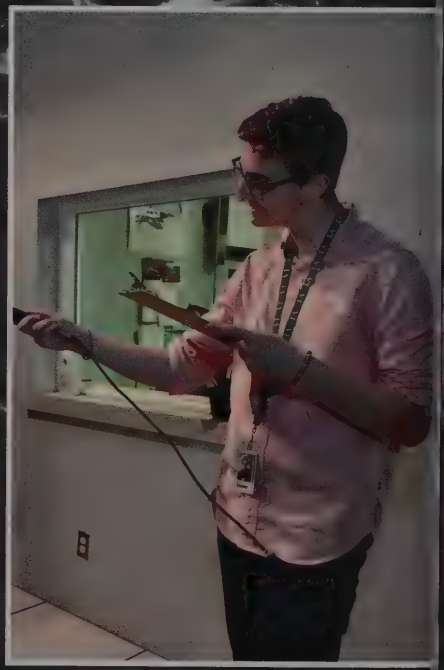

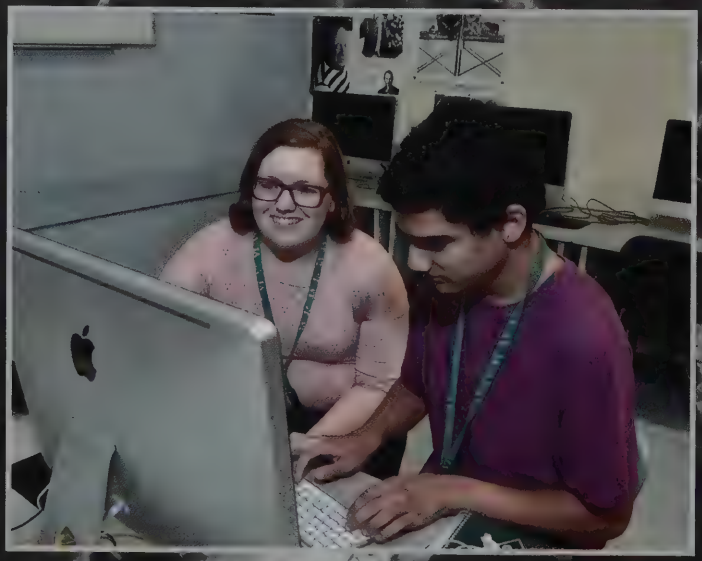

ME 1

TECHNOLOGY

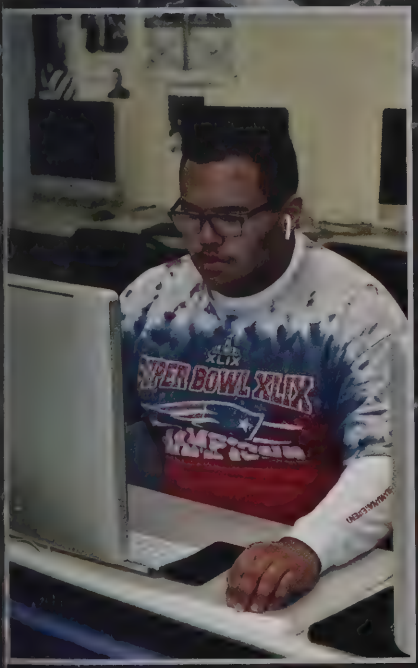

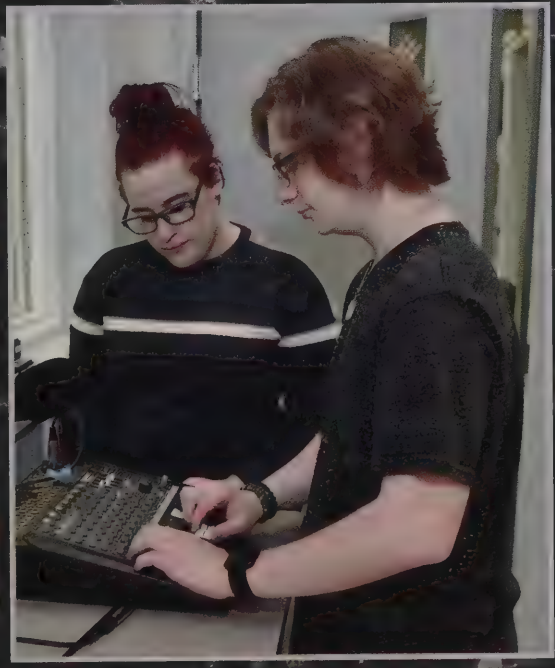

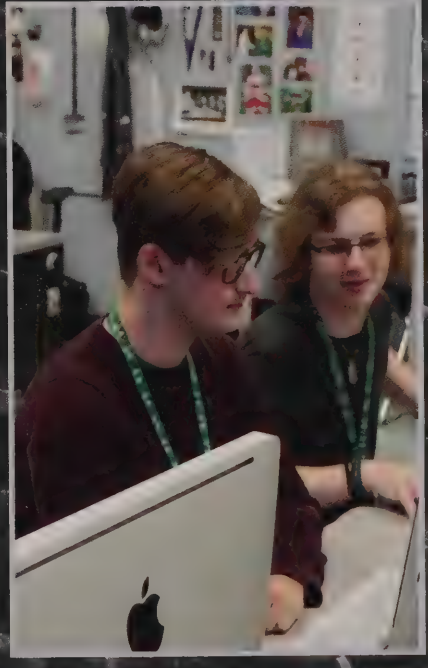

ME 2

MEDICAL

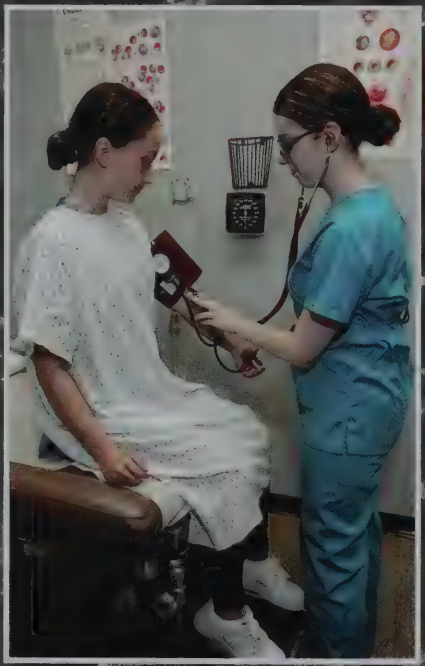

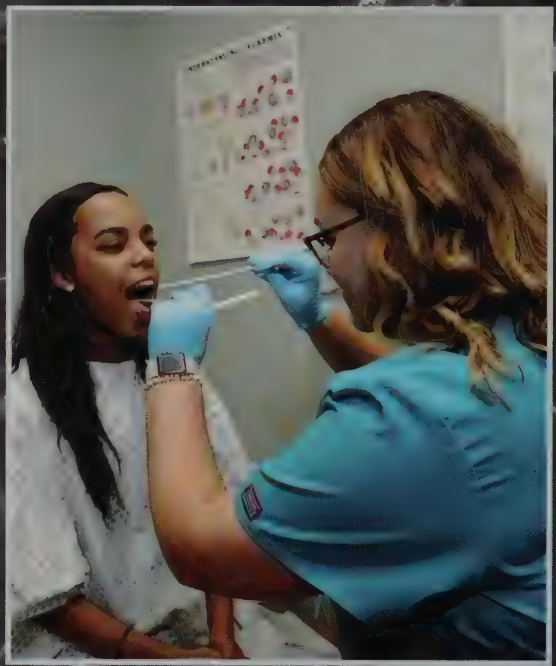

MA 1

ASSISTING

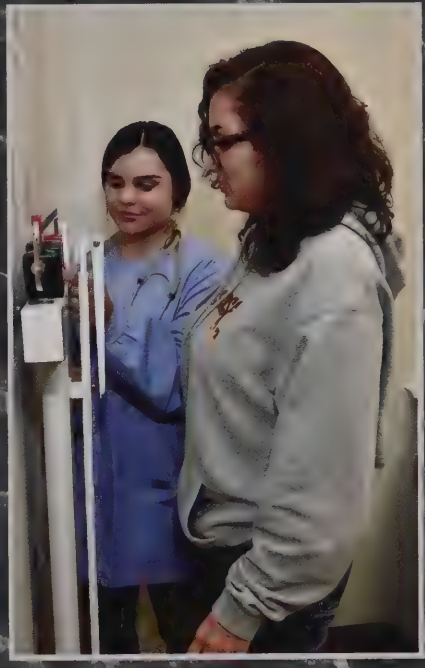

MA 2

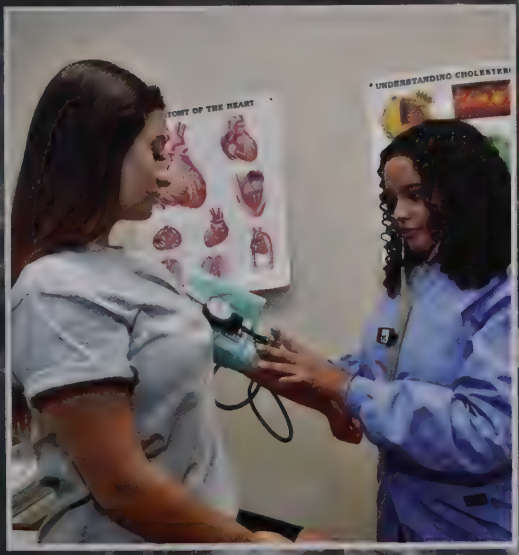

NURSE ASSISTING/

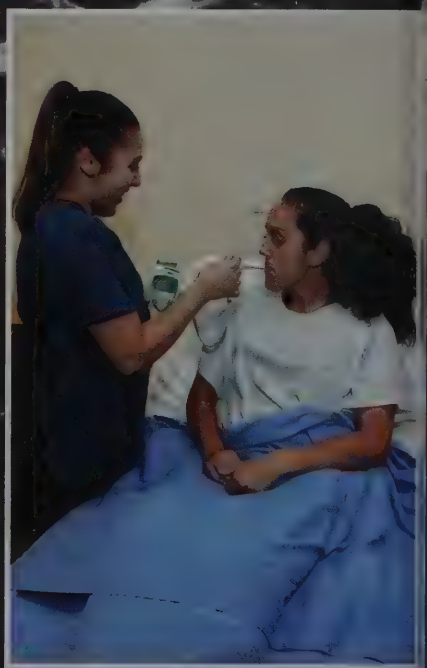

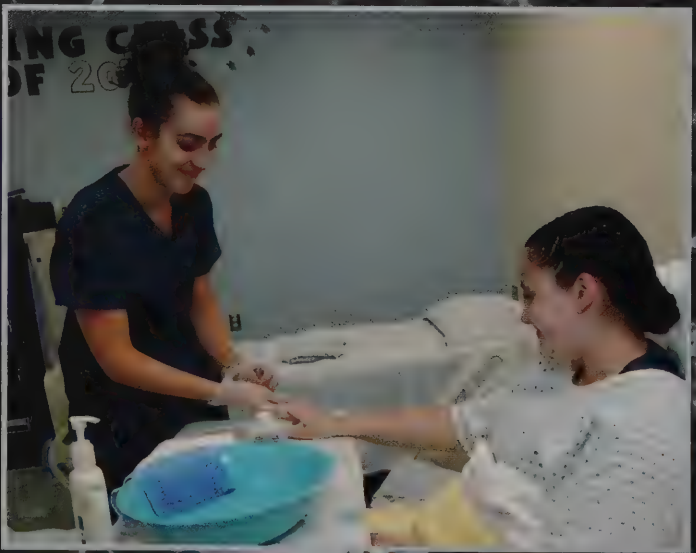

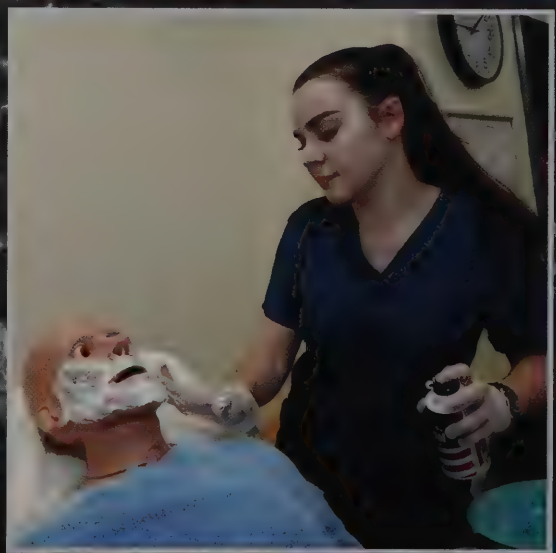

H
S
1

HEALTH ASSISTING

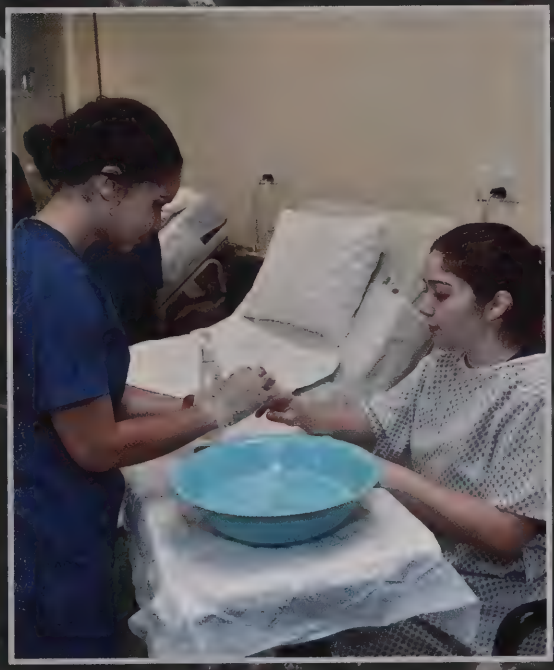

HS 2

HOMECOMING

VC-TEN BEARS!

KING
HOMECOMING

JEFFREY E. RILEY FOOTBALL STADIUM

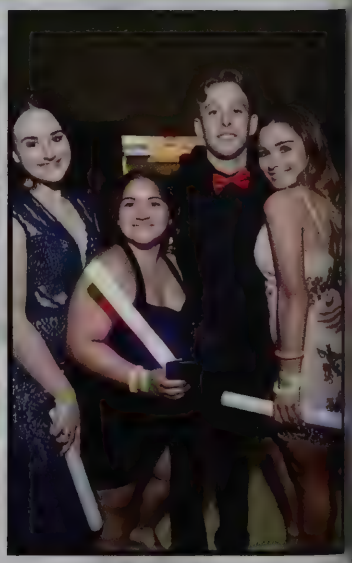

SOFTBALL CHAMPIONSHIP

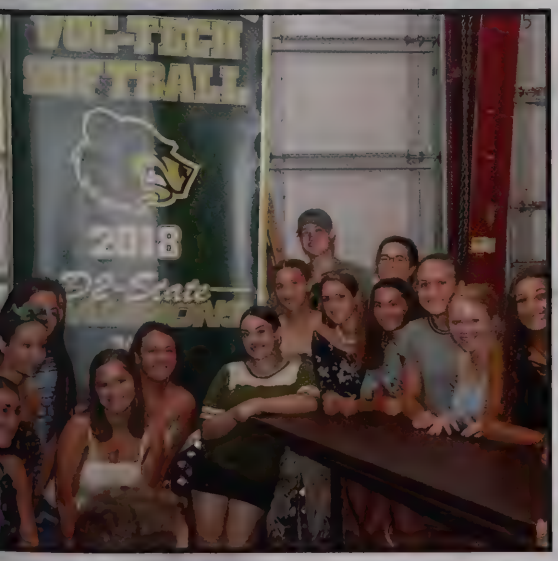

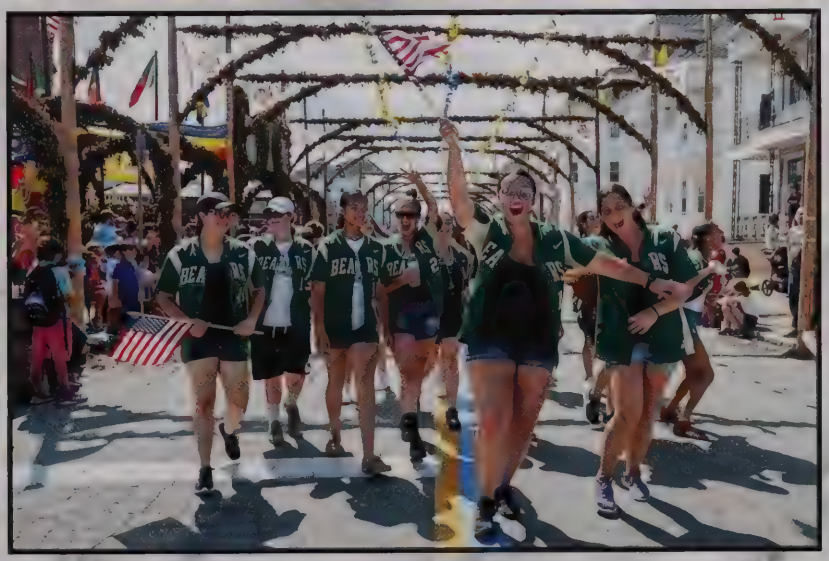

SPORTS

"If you're going to live, leave a legacy. ***Make a mark*** on the world that can't be erased."
Maya Angelou

Table of Contents

Spring '18
pages 95-101

Softball
Baseball
Boys Volleyball
Boys Track
Girls Track
Boys Lacrosse
Girls Lacrosse

Fall '19
pages 102-109

Football
Cheerleading
Boys Soccer
Girls Soccer
Boys Cross Country
Girls Cross Country
Girls Volleyball
Golf

Winter '18/'19
pages 110-115

Hockey
Cheerleading
Boys Basketball
Girls Basketball
Boys Track
Girls Track

Spring '18

SOFTBALL

Roster: Shaylen Amaral, Paige Coutinho, Janicemar Rullan, Madison Camara, Skyla Berube, Payton Conceicao, Sarah Duarte, Kailyn McKenna, Jenna Sylvia, Skylar Dubois, Sarah Carvalho, Paige Demelo, Amanda Ferreira, Piper Crooks, Alexus Neno, Averi Soares

Head Coach: Mark Collins, **Assistant Coaches:** Craig Soares, Paul Estrella

BASEBALL

Sprin
'18

Roster: Tyler Medeiros, Shane Poitras Jr, Noah Saunders, Benjamin Plourde, Drew Coutinho, Kyle Cabral, Giovanni Arzuaga, Craig Crompton, Austin Francis, Connor Dreher, Jarus Samagaio, Andrew Vinagre, Colin Brisson, Emanizaia Alves, Matthew Cummings, Ethan Perry, Ethan Almeida, David Lawrence, Nicholas David, Jacob Ferreira
Head Coach: Rick Avila **Assistant Coaches:** Mike Prior, Matt Semiao

Spring '18

BOYS VOLLEYBALL

Roster: Gabriel Abolarinwa, Anthony Ceniceros, Gavin Ciarcia, Wilson Delaleu, Ronaldo Diakite, Davyn Encarnacion , Thomas Girard, Sebastian Hill, Kasey Leandre, Ian McKinnon, Nicholas Normandin, Ryan Robichaud, Colin Wildrick

Head Coach: Richie Gomes **Assistant Coach:** Tony daSilveira

BOYS TRACK

Spring '18

Roster: Djeury Amado, Brandon Andino, Thailer Audette, Christopher Brunette, Keegan Cravinho, Alexander DaCruz, Steven Days-Merrill, Cleiton Delgado, Avery Harpe, Maxwell Kane, Ryan King, Carlens Louissaint, Randolph Machado III, Tyler Magalhaes, Zachary Mederos, Emanuzael Nieves-Amado, Cameron Oneil, Adrian Paul, Jason Pike Jr, Heriberto Rivera Jr, Tyler Roderick, Brennen Rosa, Lucas Silvia, Tyler Spangler, Johnny Vongsouna, Daniil Waltz

Head Coach: Mark Thornhill **Assistant Coach:** T.Bousquet D.Starkie

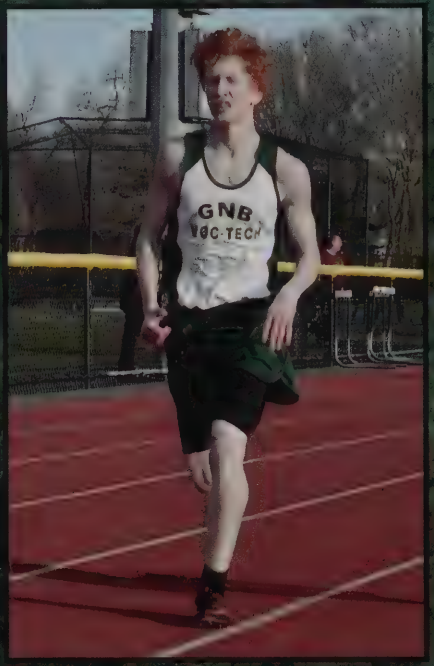

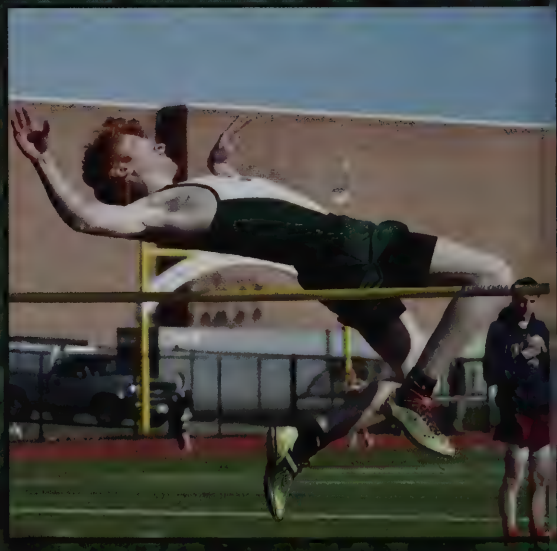

Spring '18

GIRLS TRACK

Roster: Taijah Andrade, Mackenzie Barreira, Michaela Barreira, Jenna Dougherty, Kelsey Ferreira, Elyssa Germano, Faith Horrocks, Abbie Hurley, Cynthia Khorn, Sarah Lajeunesse, Paige Lynch, Alianna Macklin, Lauryn Martins, Alexis Medeiros, Isabella Medeiros, Payton Medeiros, Mia Mejia-Mesaloul, Sadie Mello, Brianna Mentzer, Kendall Miranda, Johana Perech, Amanda Presquiza, Vivian Przezenski, Angy Reyes, Ariana Silva, Hailey Stanley, Morgan Steele, Itchel Vazquez, Alexis Wilding, Amara Yahya

Head Coach: Mark Thornhill **Assistant Coach:** T. Bousquet, D. Starkie

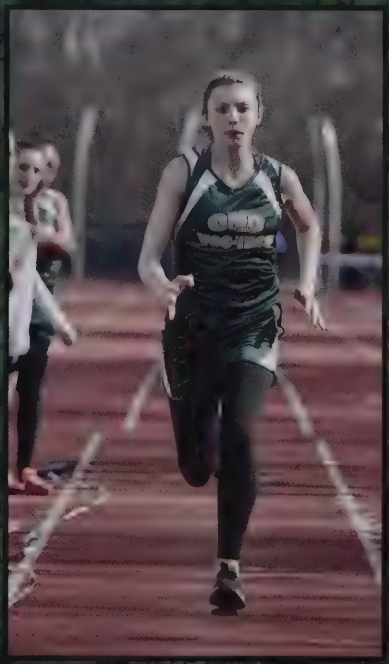

BOYS LACROSSE

Spring '18

Roster: Seth Arruda, Dakota Chixarro, Sheldon Clark, Jilson DaSilva, Jaizeah DeBurgo, Cole DeTerra, Austin Dobem, Grey Edberg, Ethan Guillotte, Alexander Letourneau, Jacob Lopes, Camerin Monast, Colby O'Neil, Aaron Oliveira, Dylan Silva, Kolb Timmons Tripanier, Manuel Vieira, Gunnar Berg, Lucas DaCosta, Jaggar Jones
Head Coach: Trent Carter **Assistant Coach:** Justyn Walker

Spring '18

GIRLS LACROSSE

Roster: Everolis Alcantara, Haley Andre, Lauren Clapper, Malkiah Cunningham, Cailey Desirey, Kaycee Ferreira, Alexys Fonseca, Mirella Furtado, Davi'an Goncalves, Madison Luebke, Juliette Lugo, Sophia Perry, Shay Ribeiro, Julymar Rodriguez, Beatriz Tavares, Yunelis Torres, Kaitlyn Winterson

Head Coach: Sarah Harley **Assistant Coach:** Linda Fortunato

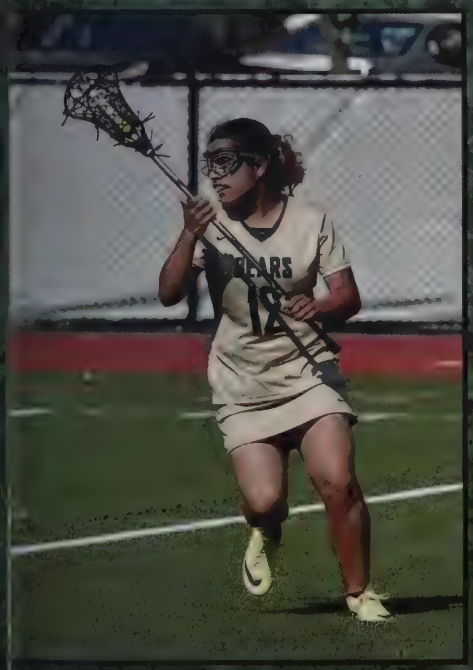

FOOTBALL

Fall '18

Roster: Myles Silva, Jared Duprato, Nemesis El, Ethan Almeida, Demari Gomes, Keylan Royster, Colby Street, Brandon Burgess, Lucas DeCosta, Andrew Tyler, Alijah Torres, Carlos Lounsaint, Terrell King, Jaydn Burns, Dyvanne Almeida, Herser Cacho, Premiere Glover, Jonah Rivera, Jacob Cote, Sheldon Clark, Craig Helme, Shaun Rodrigues, Chase Holden, Cyncere Guzman, Ryan King, Justice Rodrigues, Aaron Cosmo, Dana Haywood, Jordan Bulbour, Benjamin Miller, Ane Chumack-Wilson, Miles Ostigny, Ian Costa, Logan Machado, Joel Ayala, Liam Cavanaugh, Kaito Matsumoto, Nick Brown, Angel Garcia, Ian Curvelo, Ethan Perry, Jacob Knorr, Noah Avelar-Fortes, Dylan Silva, Dylan Sylvia, Jovanny Hernandez, Zachary Martin, Eduardo Fragata, Cameron Arguin, Bryan Teves, Colin Da Costa, Mitchell Carreiro, Michael Maloney, Ethan Belyea, Tyler Moniz, Noah Saunders, Jeremiah Lynch, Logan Auguste, Elias Kharrubi, Ernest Varela III

Head Coach: Justin Cruz **Assistant Coaches:** Eddie Jewel, Wesley Lima, Mike Prior, Warley Williams, Pete Larkin, Jared Conceicao, Justyn Walker, and Derek Laplante

Fall '18

CHEERLEADING

Roster: Ydeisy Almada, Ashlyn Almeida, Caitlin Antao, Charisma Camara, Mirian Cedillo, Jadyn Correira, Jasenya Da Costa, Kayla DaSilva, Hailey Docca, Geinys Figaro, Accasia Gifford, Nevaeh Gonsalves, Kayla Madeira, Savannah Martins, Deolinda Mendes, Savannah Moshi, Sarena Rego, Taeya Tellair, Aria Varao, Lindsey Viera
Head Coach: Tracy Sousa **Athletic Trainer:** Lori Johannessen

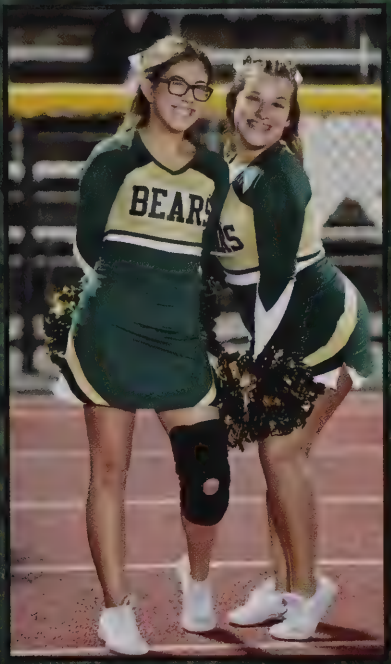

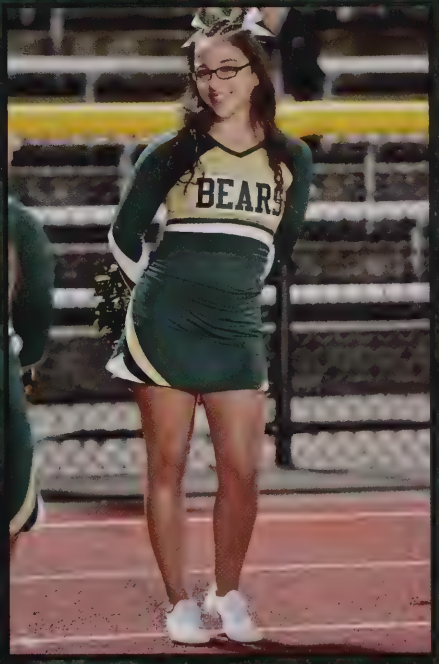

BOYS SOCCER

Fall '18

Roster: Cameron Aguiar, Jason Ayala, Dominek Borden, Logan Cabral, Keegan Cravinho, Alexander DaCruz, Lucas DosSantos, Marcus DosSantos, Aaron Duarte, Augustin Edwin Jr., Michael Garcia, Jose Juarez, Christian Liborio, Isaac Pacheco, Kyle Pacheco, Daymian Pereira, Ryan Robichaud, Shawn Silva, Joshua Tavares, Joshua Tavares, Sven Tveit
Head Coach: Henry Andrade **Assistant Coaches:** Paul Amaral, Ian Calnan **Athletic Trainer:** Lori Johannessen

Fall '18

GIRLS SOCCER

Roster: Alexia Almeida, Mareena Arruda, Vicky Batista, Savannah Chaves, Kaitlyn Duarte, Brielle Fernandes, Alexys Fonseca, Breanna Jacques, Jillian Leary, Gracie Maloney, Isabella Medeiros, Samantha Medeiros, Sara Medeiros, Alyssa Pinarreta, Sydney Souza, Beatriz Souto Magalhaes, Hailey Stanley, Marilena Tsonis, Hailie deUtra
Head Coach: Robert Harvey **Assistant Coach:** Jason Pacheco

BOYS & GIRLS

Fall '18

Roster:
Nicholas Amaral, Christopher Brunette, Joshua Medeiros, Camerin Monast, Trevor Pontes, Lucas Rego, Tyler Roderick, Pedro Rosa, Jeyante Santos, Lucas Silvia, Tyler Spangler, Jaiden Teixeira, Daniil Waltz, Tyler Yell
Head Coach: Mark Thornhill

Fall
'18

CROSS COUNTRY

Roster:
Elyssa Germano, Alisia Lima, Sadie Mello, Brianna Mentzer, Hannah Oliver, Autumn Racine

Head Coach: Mark Thornhill

GIRLS VOLLEYBALL

Fall '18

Roster:
Tianna Bulgar, Victoria Caiano, Madison Camara, Courtney Carreiro, Piper Crooks, Saidee Henderson, Faith Horrocks, Lindsey Kruger, Payton Medeiros, Tyra Needham, Abigail Reardon, Janicemar Rullan, Joycemar Rullan, Meredith Silva
Head Coach: Erika Vassal **Assistant Coach:** Tiffany Silva, Tara DaSilveira

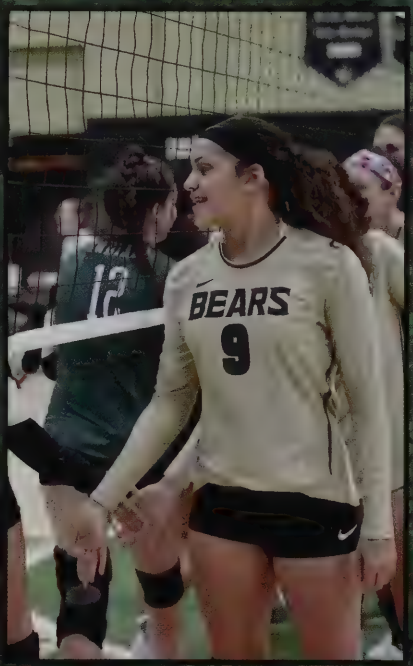

Fall
'18

GOLF

Roster:
Ethan Bourgault, Sean Carr, Alessandro Coelho, Andrew Duval, Brody Hunt, Anthony Martins, Adrian Paul, Corey Sbardella, Craig Souza

Head Coach: Rick Silvia

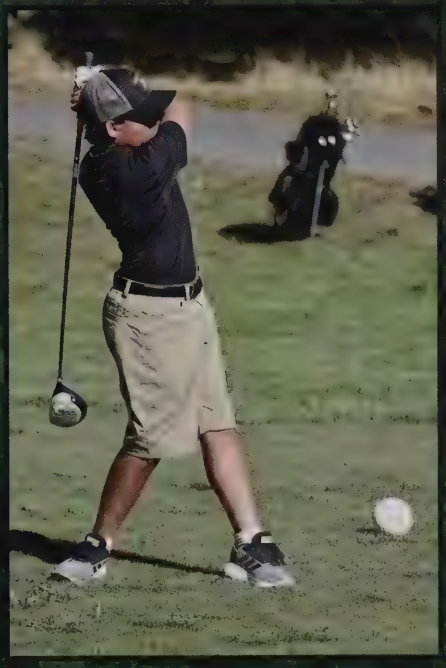

HOCKEY

Winter
'18/'19

Roster: Zyre Andrade, Christian Aradio, Cameron Argum, Nathan Deniers, Mason Dupre, Jovanny Fernandes, Maximus Lague, Matthew LeBoeuf, Jacob Lopes, Mark Magrath Jr, Matthew Medeiros, Aaron Oliveira, Peter Pimentel, Spencer Raposo, Austin Shorrock, Trey Teixeira, Kolby Timmons Tripanier
Head Coach: Mike Frey **Assistant Coach:** Joe Arruda

Winter
'18/'19

CHEERLEADING

Roster: Yilerry Almada, Carla Victoria Alves, Mirian Cedillo, Jasenya Da Costa, Kayla DaSilva, Hailey Docca, Jada Ferreira, Tainys Figueiro, Gisele Frometa, Madyson Gilbert, Amanda Jucrakhan, Savannah Martins, Deolinda Mendes, Aiva Perry , Nicolle Rosales, Arianna Stevens, Lindsey Viera
Head Coach: Tracy Sousa

BOYS BASKETBALL

Winte
'18/'1

Roster: Shane Poitras Jr, Alexander Polanco, Mason Gomes, Wilson Delaleu, Colin Wildrick, Caleb Moniz, Elijah Rodriguez, Brennen Rosa, Alijah Ferreira, Myles Silva, Joshua Vargas, Ethan Almeida, Connor Dreher

Head Coach: Jeff Wildrick **Assistant Coach:** Adam Rogers, Idelfonso Monteiro, Wadley DaSilva

Winter
'18/'19

GIRLS BASKETBALL

Roster: Korina dePina, Rylee Rodriguez, Chelsea Normandin, Kaitlyn Duarte, Sierra Pereira, Malkiah Cunningham, Isabella Medeiros, Tianna Bulgar, Kylie Morin, Vanessa Cortes, Alianna Macklin, Abbie Hurley
Head Coach: Mike Prior **Assistant Coach:** Stephanie Houghtman, Marcio Santiago

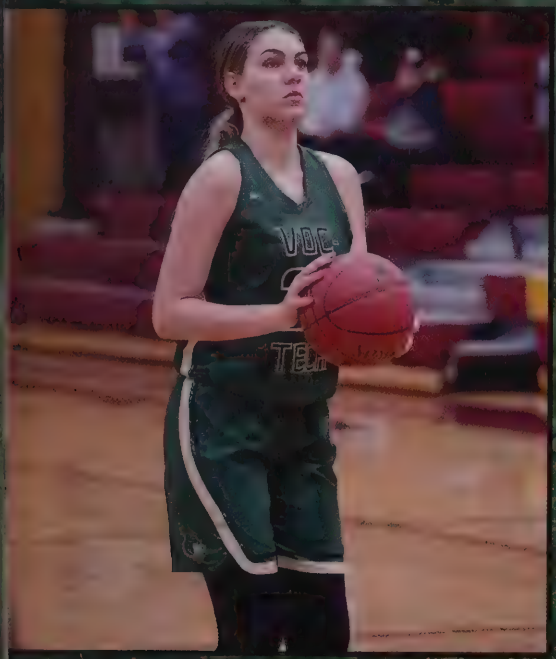

BOYS TRACK

Winter '18/'19

Roster: Caleb Almeida, Brandon Andino, Chase Arruda, Jonathan Bourne, Christopher Brunette, Cyle Bulgar, Jacob Cardoza, Stockton Clark, Brendan Cook, Marvin Cupidon, Alexander DaCruz, Derick De La Rosa, Hunter Duarte, Nemesis El, Daniel Escoto, Ethan Fagundes, Eduardo Fragata, Elijah Francis, Alberto Gomes, Avery Harpe, Terrell King, Jack Knowles, Claudio Lopes Fernandes, Owen Lundstrom, Ricardo Macedo, John Marques IV, Michael Martinez, Joshua Medeiros, Zachary Medeiros, Cameron Monast, Izaiah Montz, Emanuzael Nieves-Amado, Trevor Pacheco, Adrian Paul, Jason Pike Jr, Brayant Pineda, Tyler Rodrigues, Pedro Rosa, Lucas Silvia, Tyler Spangler, Avery Sylvia, Johnny Vongsouna, Daniel Waltz, Dominic Wells, Noah Witkowicz

Head Coach: Mark Thornhill **Assistant Coach:** Tee Bousquet, Robert Sunderland, Trent Carter

Winter
18/'19

GIRLS TRACK

Roster: Hannah Allison, Shaylen Amaral, Mackenzie Barreira, Michaela Barreira, Phoebe Bousquet, Aniya Colon, Nevaeh Cooper, Piper Crooks, Sophia Fortin, Elyssa Germano, Miara Gonzalez, Faith Horrocks, Cynthia Khorn, Gracie LaPlante, Alisia Lima, Sarah Lopes, Paige Lynch, Lauryn Martins, Monet Meleish Vance, Payton Medeiros, Sadie Mello, Brianna Mentzer, Brooke Moreira, Autumn Racine, Tempest Rosario, Carly Rose, Brianna Silva, Hailey Stanley, Madison Tavares, Itchel Vazquez, Elissa Vieira
Head Coach: Mark Thornhill **Assistant Coach:** Theresa Bousquet,Trent Carter,Robert Sutherland

SkillsUSA

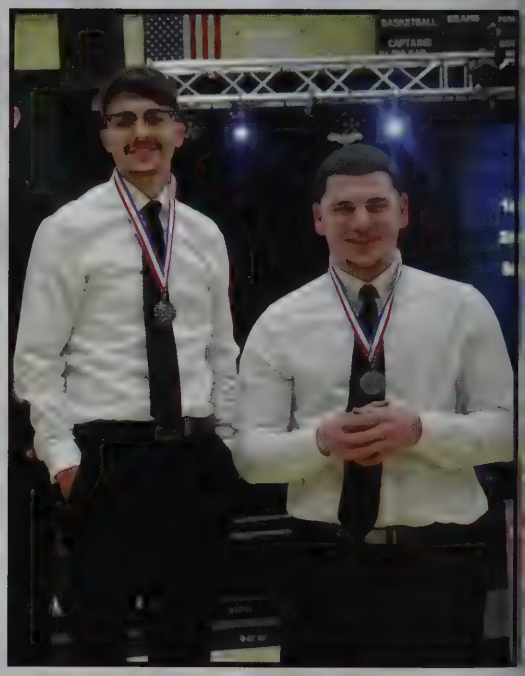

CAREER-READY STARTS HERE!

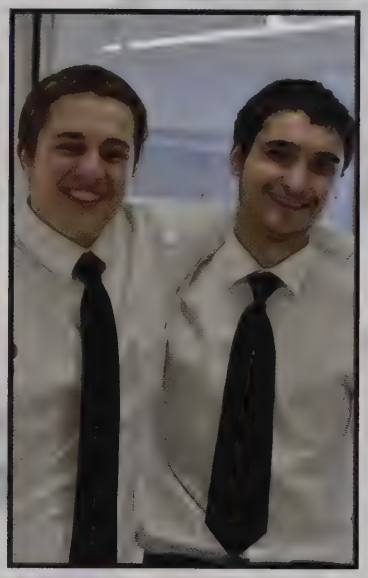

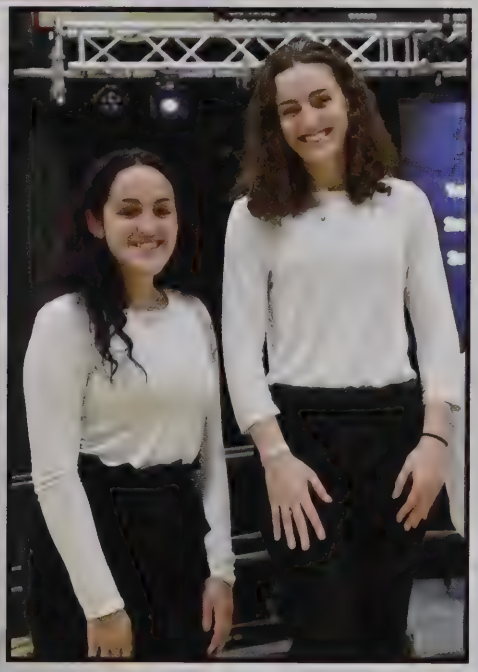

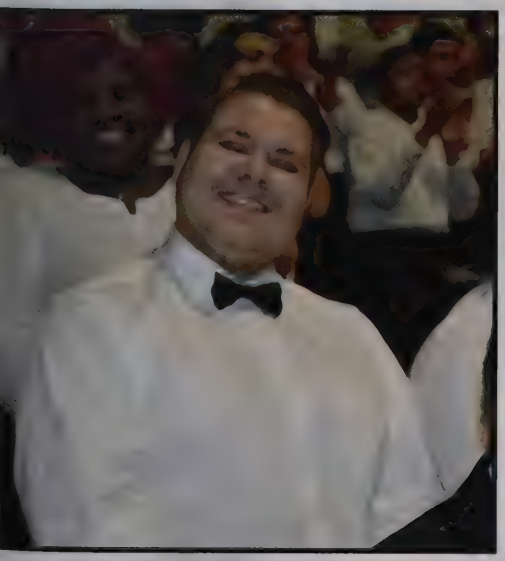

BUSINESS PROFESSIONALS OF AMERICA

TOGETHER, WE CREATE BPA

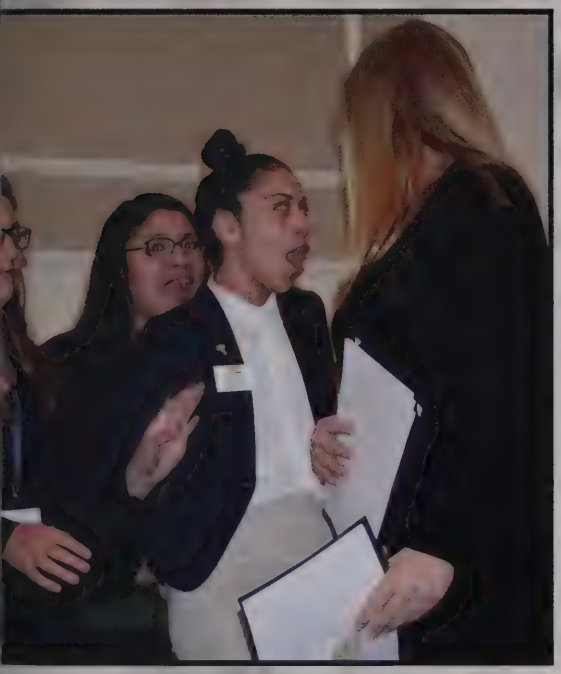

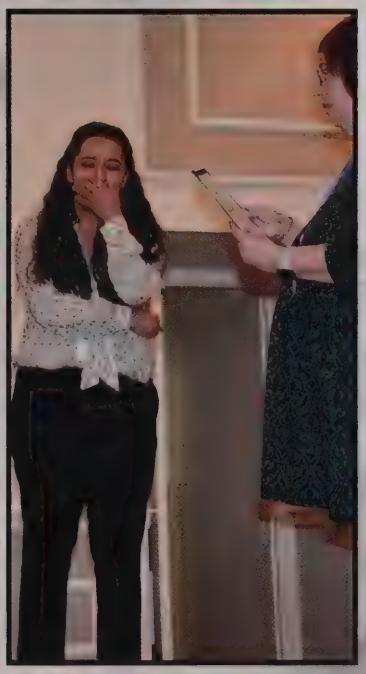

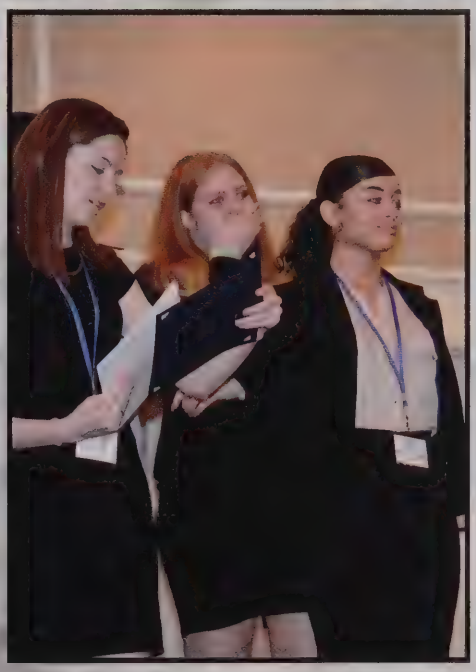

CLUBS & SUPERLATIVES

"The world is your stage.
Make your mark."
Karen Civil

TABLE OF CONTENTS

Clubs.....121-127

Superlatives.....128-129

CLUBS

Senior Class Officers

Junior Class Officers

Sophomore Class Officers

Freshmen Class Officers

Preparation -- Passion -- Perseverance

CLUBS

BPA Officers

SkillsUSA Leadership

Honor Society Seniors

Honor Society Juniors

Student Council

CLUBS

Origami

Bears Building Community

Anime

VTTC

Environmental/Sustainability

CLUBS

Multi-Cultural

Music

GSA

Cultural Consciousness

SADD

CLUBS

Artisan Motorworks

Law Society

Engineering/Robotics

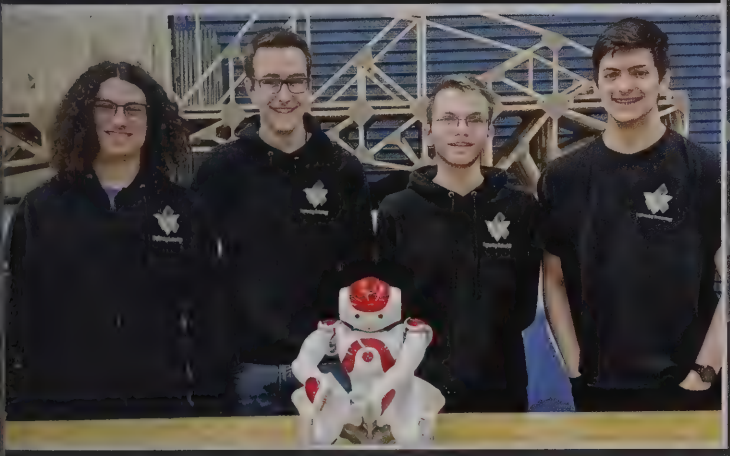

Creative Services Team

Fashion

CLUBS

Professional Speaking

American Sign Language

Chess

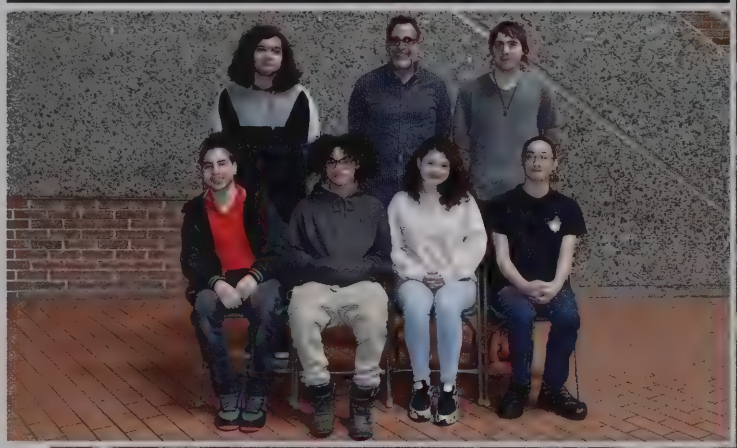

Table Top Games

Rachel's Challenge

CLUBS

Ski & Snowboard

Bowling

GNBVT Student Mentors

SUPERLATIVES

Most Likely to Succeed

Most Athletic

Best Dressed

Most Changed

Class Clown

SUPERLATIVES

Best Smile

Cutest Class Couple

Late to Graduation

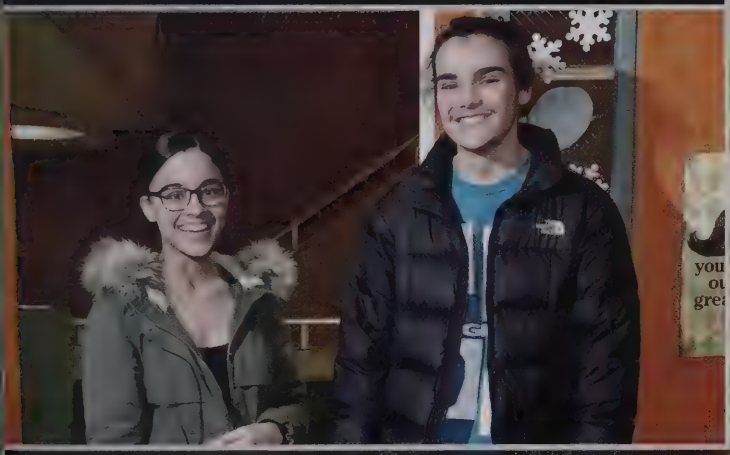

Future Voc-Tech Faculty

Future President

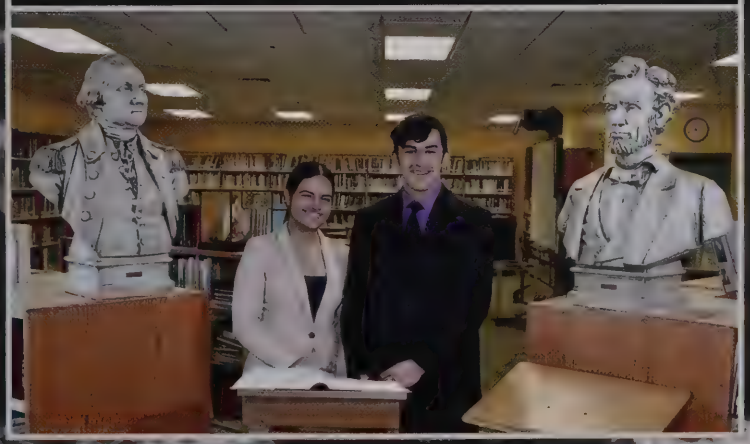

GREASE

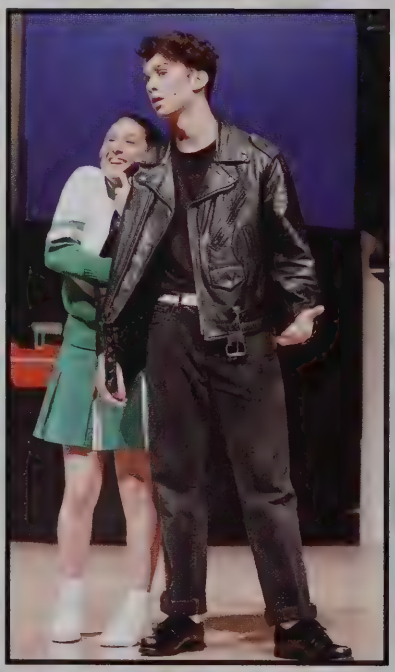

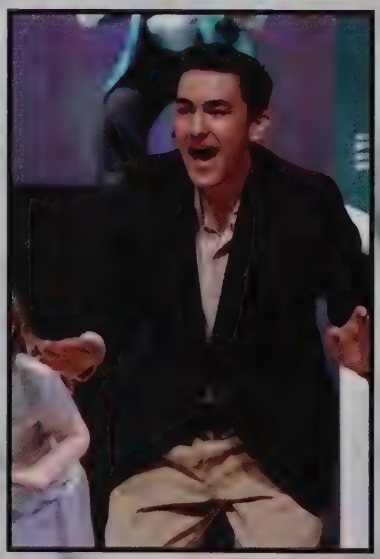

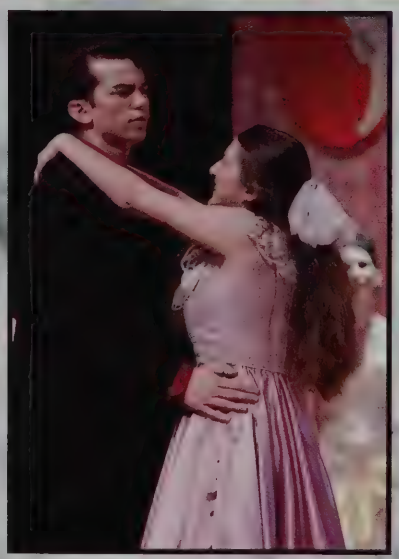

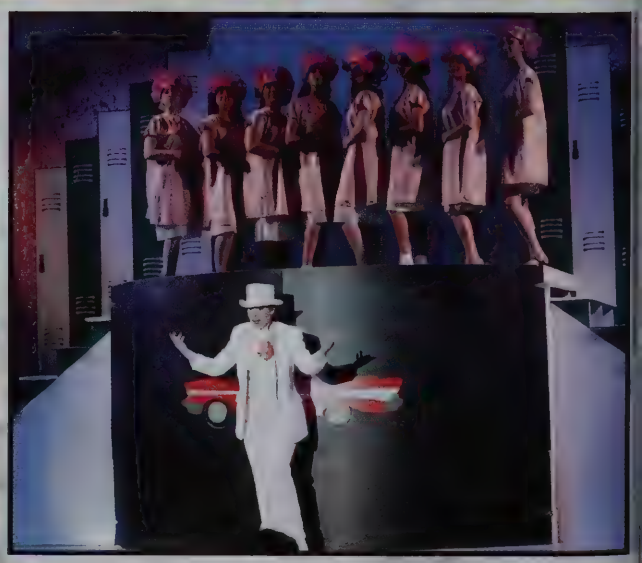

INHERIT THE WIND

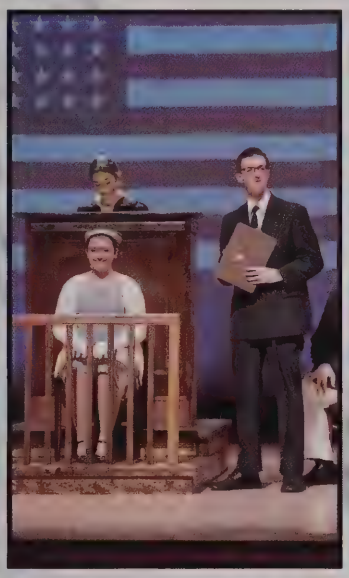

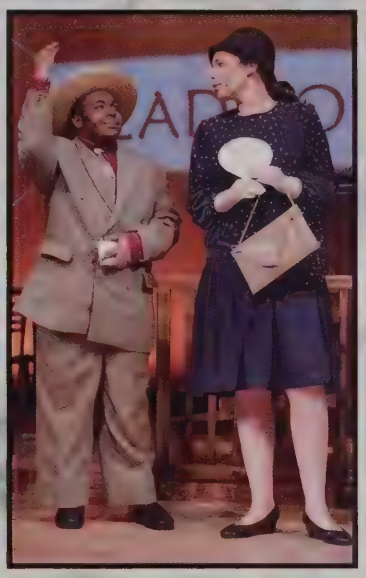

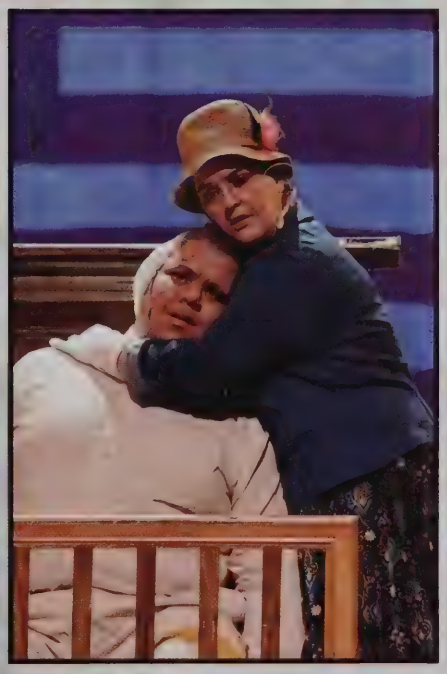

FACULTY & STAFF

*"I believe that if you want to go **make your mark** on the world you've got to go out and do it. Don't be shy, be adventurous."*
Helen Mirren

Table of Contents

SUPERINTENDENT-DIRECTOR.....133

PRINCIPALS.....134

SCHOOL COMMITTEE & RETIREES.....135

ADMINISTRATION.....136-137

FACULTY & STAFF.....138-143

Preparation -- Passion -- Perseverance

SUPERINTENDENT-DIRECTOR

James L. O'Brien

Congratulations to the class of 2019!

As Superintendent - Director of Greater New Bedford Regional Vocational Technical High School, I want to thank you all for your outstanding accomplishments. During your time here, you have received the necessary skills to successfully compete in an ever-changing global economy. Cherish the associations and friendships that you have made here even as you move on to bigger and better things. It is my hope that our school has served you well. I wish you all the very best.

Preparation -- Passion -- Perseverance

PRINCIPALS

Michael Watson
Academic Principal

Congratulations to the Class of 2019! You deserve to be commended for all that you've accomplished at Greater New Bedford Voc-Tech! The efforts you've put forth each day demonstrated your commitment to our school's core values- preparation, passion, and perseverance.

As you begin your journey into adulthood, be reminded of those values and the role they can play in your life. Success comes when you are prepared, passionate about accomplishing your goals, and ready to confront the challenges that come before you. Obstacles will undoubtedly arise – but you can overcome them through hard work and an unwavering resolve to achieve success. Each of you has demonstrated that commitment throughout your time in high school.

My hope is that Greater New Bedford Voc-Tech has taught you much more than just through your classes. You have built friendships that have shaped the adult you've become. Trust in those interactions you've had with faculty, classmates, coaches, and friends. These experiences will help you achieve your dreams, and remember, never stop believing in yourselves. As opportunities present themselves, the skills you've acquired and the relationships you've built will lead you forward. Remind yourself that learning never stops – and interacting with one another in a positive, productive manner is essential for future success. I have every confidence that your experiences at Voc-Tech have provided the strong foundation necessary for you to follow, and achieve, your dreams. Best wishes for continued success!

Congratulations to the graduates of the Class of 2019. Life is about choices and you made a fantastic choice four years ago when you decided to attend Greater New Bedford Regional Vocational Technical High School. Many of you left behind some of your friends to come to this school and you were overwhelmed with the vast campus and a student body of over two thousand. However, you persevered, made new friends and familiarized yourself with our school. You went through the exploratory process and made another good choice when you selected your career and technical area.

During your time here, you worked extremely hard to excel at the rigorous academic criteria and assessments set forth for every student in the Commonwealth. Additionally, you acquired the skills demanded of you by the Massachusetts Career and Technical Curriculum Frameworks. Upon leaving here you will have the skill sets necessary to enter a college or university, as well as be able to compete in an increasingly sophisticated workforce.

I wish you well and hope you continue to work hard and make great choices throughout your life.

Robert Watt
CVTE Principal

SCHOOL COMMITTEE

L-R Back Row: Patrick Walsh, Cameron Costa, Frederick Toomey
L-R Front Row: Michael Shea, Rita Ribeiro, Dr. Cynthia Marland, Randall Durrigan
Not Pictured: Joshua Amaral, Andrew Tillett

RETIREES

William Ashley
Automotive Tech.

David Doyle
Carpentry

Stephen Ellis
HVAC-R/AT

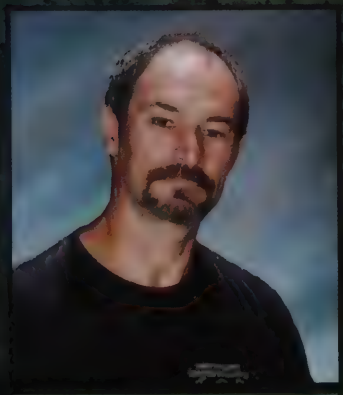

Ron Girouard
Custodian/Receiver

Everett Philla, Jr.
Automotive Tech.

Shirley Rebelo
Admin. Asst.

ADMINISTRATION

Helder Angelo
Director of Curriculum

Zeb Arruda
Facilities Manager/Plant Engineer

Robert Gomes
Construction Projects Coordinator

Thaddeus Haggerty
Academy A Administrator

Gregory Haley
Mathematics Department Head

Dr. Heather Larkin
Guidance Coordinator

Ryan Methia
Athletic Director

Shannon Nobrega
Attendance Officer

Brian Patnaude
Social Studies Department Head

Rob Pimental
Dean/Assistant Principal

ADMINISTRATION

Erin Ptaszenski
Special Services Director

Rick Quintin
Adult Education Director

Joanne Romanelli
Academy B Administrator

Guy Shepherd
Academy C Administrator

Susan Sylvia
English Department Head

Mike Vieira
IT Director

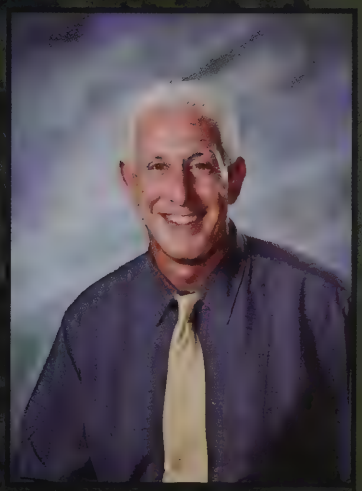

Steven Walker
Academy D Administrator

Erin Wallace
Science Department Head

Heidi Walsh
Co-op Coordinator

Warley Williams
Assistant Principal

FACULTY & STAFF

K. Acevedo
English

M. Alexander
Media Tech

D. Allain
Library Asst.

C. Allaire
Math

P. Allen
Legal & Protective

O. Amaral
Plumbing

B. Andrade
E.L.L. Asst.

D. Angelo
Media Tech.

J. Araujo
Carpentry

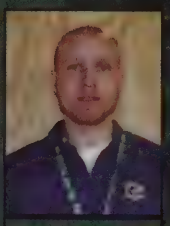
K. Arroja
Electrical

J. Arruda
Carpentry

S. Ashley
Academy B Asst.

S. Atkinson
Science

L. Aubertine
Math

J. Avila
Custodian

R. Avila
Plumbing

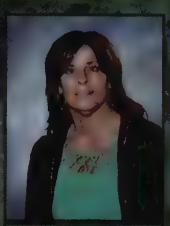
T. Avila
Nurse Assisting/ Health Assisting

D. Awalt
HVAC-RVAT

L. Bagaco
Academy B. Asst.

P. Baptiste
Science

D. Barrett
Maintenance

A. Basse
Engineering Tech.

A. Bates
Special Services

A. Bednarz
Math

L. Begley
Cafeteria

A. Belanger
Math

J. Bell
Fashion Design

M. Bergeron
Mechanical Design

J. Bernard
Science

K. Bessette
Special Services Asst.

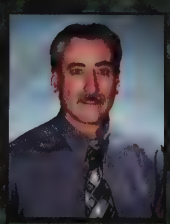
M. Bettencourt
Science

D. Bigos
Electrical

S. Blanchette
Social Studies

M. Bobrowiecki
Maintenance

J. Bond
Science

C. Born
Admin. Asst.

J. Botelho
Adjustment Counselor

E. Bouley
Title I/MCAS

H. Bousquet
Culinary Arts

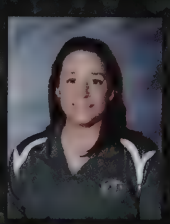
T. Bousquet
Phys. Ed.

D. Brightman
Early Childhood

S. Brooks
Legal & Protective

K. Brum
Cafeteria

A. Cabral
Engineering Tech.

M. Cabral
Special Services

FACULTY & STAFF

R. Cabral
Automotive Tech.

Z. Cabral
Admin. Asst.

J. Cafferty
Academic Teacher Asst.

P. Callanan
Nurse Assisting/ Health Assisting

I. Calnan
Social Studies

J. Calvao
Special Services

P. Calvao
Custodian

B. Calvin
Machine Tech.

J. Canastra
Computer Info. Tech.

J. Canastra
Engineering Tech.

L. Carlesi
Environmental Science

J. Carreiro
Business Tech.

P. Carroll-Fingliss
Cosmetology

T. Carter
Academy D Asst.

B. Carvalho
Medical Assisting

S. Casteel
Cafeteria

K. Castino
Academy A Asst.

C. Chace
Principles of Business

N. Charbonneau
Carpentry

D. Chasse
Dental Assisting

J. Cieto
Culinary Arts

C. Coelho-Rajani
Cosmetology

P. Coelho
Stationary Engineering

S. Condon
Diesel Service Tech.

K. Correia
Guidance Counselor

A. Corriveau
Fashion Design

L. Costa
Early Childhood

J. Cziska
Math

R. DaSilva
Special Services

W. DaSilva
Guidance Counselor

S. DeAlmeida
Registrar

R. DeFreitas
Science

M. de Gouveia
Media Tech.

H. DeGrace
Diesel Service Tech.

M. DeGrace
Security

T. DeMedeiros
Collision Repair Tech.

A. DeSousa
Science

S. Demers
Scheduling & Reporting

M. DiCroce
Special Services Asst.

B. Diaz
Guidance Clerk

P. Ditata
Special Services Asst.

B. Donelan
Science

S. Dorman
Guidance Clerk

E. Dube
English

P. Estrella
Automotive Tech.

FACULTY & STAFF

K. Kareas
Admin. Asst.

B. Fatula
Science

N. Faulkner
Science

C. Feno
Admin. Asst.

B. Fernandez
Security

L. Ferreira
School Nurse

L. Fisher-Ross
SRO

Y. Flefleh-Vincent
Early Childhood

S. Flowers
Metal Fab.

J. Fortin
Carpentry

K. Fortin
Social Studies

L. Fortunato
Guidance Counselor

E. Fragata
Stationary Engineering

I. Francis
Science

K. Francis
Visual Design

L. Garcia
Admin. Asst.

J. Gaspar
Media Tech.

W. Gauthier
Media Tech.

L. Gauvin
Electrical

A. Gendreau
Copy Center

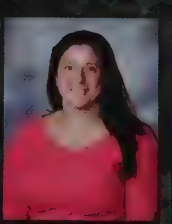
L. Gifford
English

J. Girouard
Academic Asst.

C. Glover
Computer Technician

C. Golembewski
Engineering Tech.

R. Gomes
Academy A Asst.

D. Goncalves
Math

F. Goncalves
Carpentry

S. Goyette
Math

A. Gracia
Literacy

M. Grieve
Environmental Science

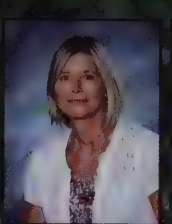
N. Groebe
Special Services

E. Gwozdz
ESL Asst.

M. Gwozdz
Security

K. Haggerty
English

A. Haley
Admin. Asst.

S. Hartley
Social Studies

R. Harvey
Phys. Ed.

C. Herbert
Literacy

K. Hines
School Psychologist

L. Hipolito
Visual Design

K. Horsfall
Nurse Assisting/ Health Assisting

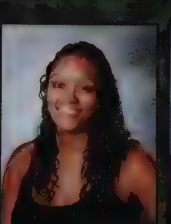
S. Houtman
Social Studies

J. Hoyle
Culinary Arts

S. Jeronimo
Academy C Asst.

S. Johansen
Mechanical Design

FACULTY & STAFF

K. Jusseaume
English

P. Kane
Custodian

M. Keane
English

K. Kearney
Electrical

S. King
Security

J. Kobza
Electrical

L. Koczera
English

J. Koska
Stationary Engineering

C. LaBrode
Academy B Asst.

D. Labreeque
Admin. Asst.

B. Lacasse
English

M. Lacasse
English

P. Larocque
Athletic Facilitator

B. Leblanc
English

E. LeBlanc
Social Studies

S. LeBlanc
English

J. Leiriao
Electrical

M. Letendre
Placement Facilitator

J. Liborio
Groundskeeper

A. Lima
Computer Technician

L. Lima
Cafeteria Manager

B. Lipsett
Legal & Protective

A. Lopes
Automotive Tech.

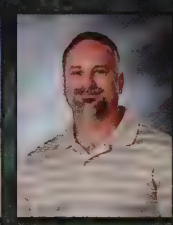
V. Lourenco
Collision Repair

N. Luogameno
Math

B. Lynch
Science

H. Madsen
Science

D. Marcelino
Automotive Tech.

E. Marcotte
Medical Assisting

B. Marmelo
Admin. Asst.

M. Marshalek
Dental Assisting

D. Martin
Admin. Asst.

K. Martin
Legal & Protective

S. Martin
Admin. Asst.

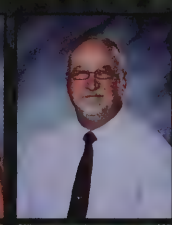
T. McCarthy
Social Studies

S. McGuire
Math

L. McLean
English

T. McMullen
Math

C. Medeiros
Math Asst.

N. Medeiros
Automotive Tech.

R. Medeiros
Guidance Counselor

R. Medeiros
Special Services Asst.

K. Mello
Academy A Asst.

P. Mendez
Metal Fab.

J. Meunier
English Asst.

FACULTY & STAFF

M. Mitchell
Math

N. Mitcheson
English

K. Moniz
Grounds/ Maintenance

S. Moniz
Diesel Service Tech.

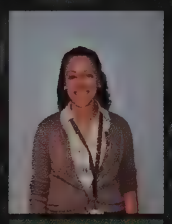
E. Monteiro
Guidance Counselor

I. Monteiro
Stationary Engineering

G. Morel
HVAC-R/AT

M. Morris
Guidance Counselor

R. Morrison
Machine Tech.

M. Morrissey
English

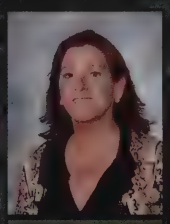
E. Mullen
Legal & Protective

M. Nelson
Custodian

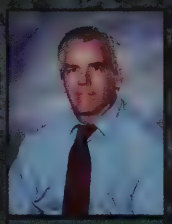
A. Newcomer
English

M. Nogueira
Maintenance

P. O'Brien
Medical Assisting

J. O'Neil
Culinary Arts

A. O'Neill
Science

H. Owen
Special Services

A. Pacheco
Special Services

J. Pacheco
Math Asst.

M. Pais
Computer Info. Tech.

N. Palumbo
ESL Teacher

U. Panayakul
Visual Design

S. Parker
Social Studies

S. Paul
Adjustment Counselor

M. Pelitier
Math

B. Pequita
Metal Fab.

C. Perry
Academy A Asst.

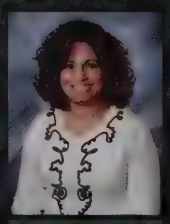
S. Piazza
English

H. Pimental
Social Studies

S. Pinho
Library Media Specialist

C. Pires
Environmental Science

S. Poirier
Admin. Asst.

P. Potter
Special Services

R. Quintin
Computer Info. Tech.

R. Quintin
Computer Info. Tech.

J. Racine
Phys. Ed.

B. Rebelo
Dental Assisting

A. Richard
Admin. Asst.

K. Richard
Machine Tech.

M. Richard
English Asst.

T. Richard
Architectural Design

T. Richard
Admin. Asst.

C. Ripley
Business Technology

T. Rodrigues
Social Studies

FACULTY & STAFF

K. Rodrigues
Math

A. Rogers
Special Services

B. Rose
HVAC-R/AT

L. Russell-Pelsue
Admin. Skills

P. Saba
Automotive tech.

M. Santiago
Computer Info. Tech.

M. Semiao
Academy C Asst.

M. Shea
Math

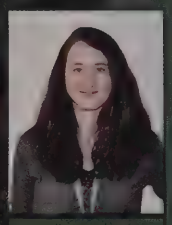
E. Shimala
English

D. Shurtleff
Admin. Asst.

G. Silva
Guidance Counselor

K. Silva
Culinary Arts

S. Silva
Security

P. Smith
Admin. Asst.

M. Snow
Math

C. Soares
Plumbing

J. Soroka
Math

T. Sousa
Medical Assisting

R. Southerland
Engineering Tech.

C. Spooner
Cosmetology

J. Stanton
Admin. Asst.

P. Stuart
Accountant

S. Sumner
Science

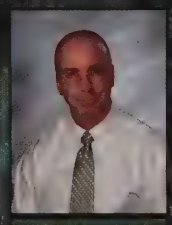
C. Swass
Science

A. Swihart
Science

C. Sylvia
Academy B Asst.

R. Sylvia
Social Studies

S. Teixeira
Security

T. Teixeira
Architectural Design

D. Tetrault
HVAC-R/AT

S. Thibeault
Plumbing

J. Thompson
Math Teacher

M. Thornhill
Academy D Asst.

A. Trahan
Machine Tech.

J. Trepanier
Computer Technician

J. Vieira
Computer Technician

J. Walker
Teaching Asst.

K. Walsh
Admin. Asst.

M. Waters
Social Studies

J. Wildrick
Electrical

R. Wilkinson
Culinary Arts

L. Williams
Guidance Counselor

THANK YOU

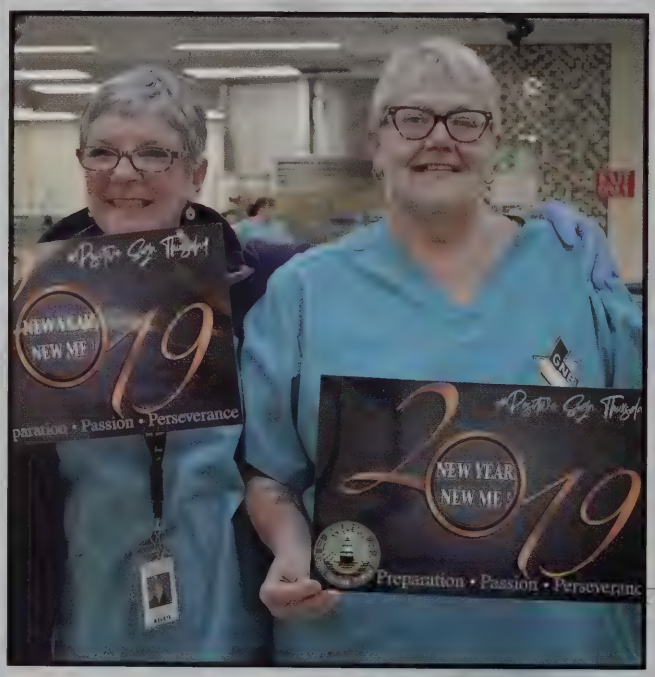
NEW YEAR
NEW ME
2019
Preparation • Passion • Perseverance

NEW YEAR
NEW ME
2019
Preparation • Passion • Perseverance

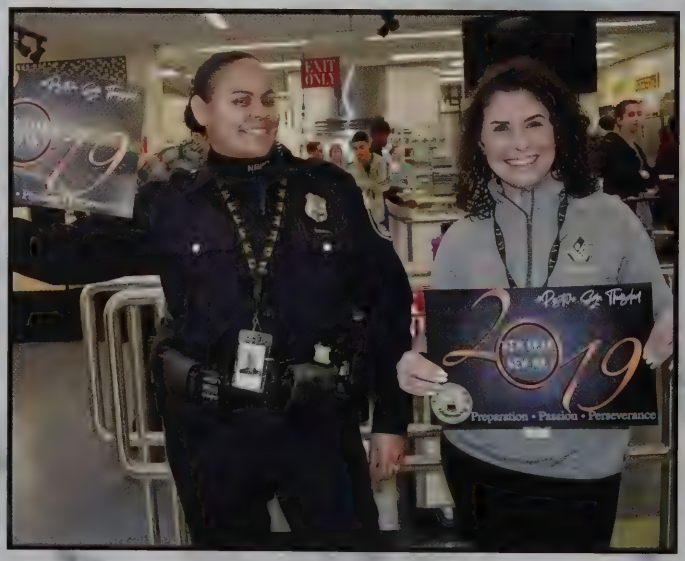
EXIT ONLY
2019
Preparation • Passion • Perseverance

CHAMPIONS

FACULTY & STAFF

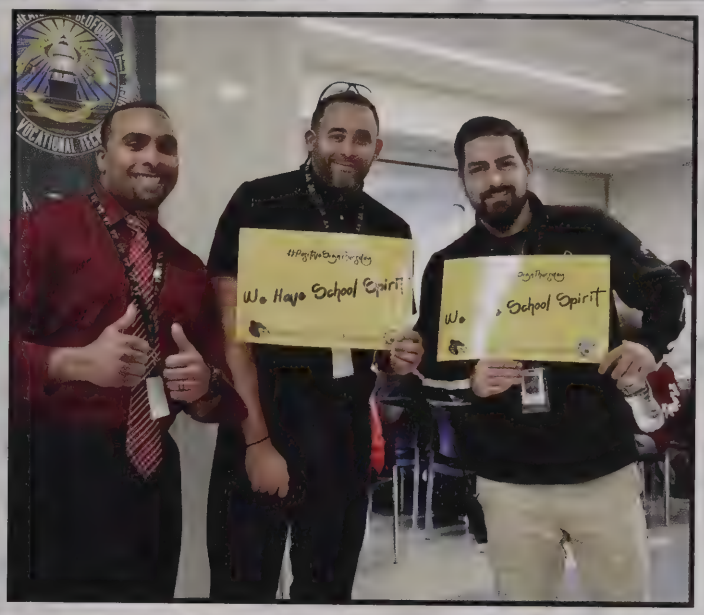

CLASS OF 2019

MADE THEIR MARK

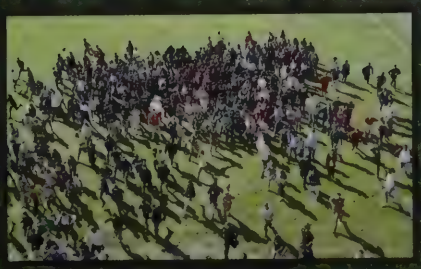

Greater New Bedford Regional Vocational Technical High School

THE ARTISAN

Best of Luck SEN19RS

Kacie Bento

Gabriela Adorno

Chelsea Simpkin

Bryanna Michael

Mrs. Chace

Mr. Quintin

Courtney Carreiro

Julymar Rodriguez

Alexia Macaroco

Victoria Bergeron

from Your Yearbook Staff!

Preparation -- Passion -- Perseverance

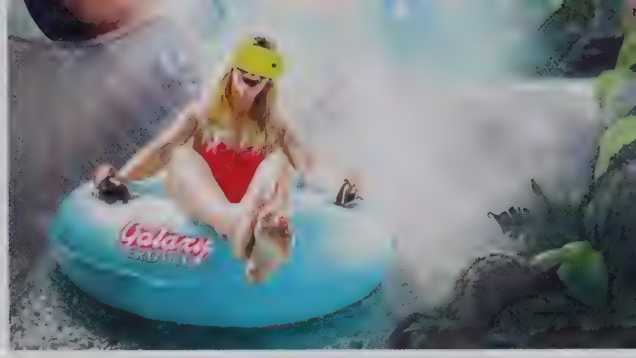

WORLD BEAT

2018-2019

THIS YEAR'S TOP HEADLINES IN SPORTS, TECHNOLOGY, MUSIC, MOVIES AND POP TRENDS

WEATHER TO REMEMBER

This year's weather was nothing short of extreme as major earthquakes and Kilauea volcano eruptions shake Hawaii, colossal hurricanes Florence and Michael hit the Southeastern coast and massive wildfires span over 1.9 million acres in the West.

ROYAL MILESTONES

Following their marriage in May 2018, the Duke and Duchess of Sussex (Prince Harry and Ms. Meghan Markle) announce that the Duchess of Sussex is expecting their first child in Spring 2019.

SOCIAL CLIMBER

A small female raccoon, nicknamed the "MPR Raccoon" by the first news outlet to report on the story (Minnesota Public Radio), scales all 25 stories of the UBS Plaza building in downtown St. Paul, MN. The #mprraccoon becomes an instant internet celebrity with photos from viewers tracking the raccoon's journey posted all over social media. The daredevil raccoon is safely captured and released.

END OF ESSAYS

All 8 U.S. Ivy League colleges and universities drop their ACT/SAT essay requirements in an effort to break down barriers in the application process for low-income students. There are now just 21 schools that still require the essay portion of the ACT or SAT.

SAY GOODBYE TO PLASTIC STRAWS

Starbucks, the largest coffee chain in the world, will eliminate plastic straws globally by 2020. Straws will be replaced by recyclable strawless lids and alternative-material straw options, eliminating over 1 billion plastic straws per year from Starbucks stores alone.

SHOWCASED ART SHRED

England-based artist Banksy's painting titled *Girl with Balloon* shreds itself after $1.4 million sale at the Sotheby art gallery auction in London on October 13th, 2018. A shredding mechanism housed inside the artwork frame activates after the sale, stunning onlookers. The highest bidder still proceeds with the purchase of the artwork, now titled *Love is in the Bin*.

↑ BYE-BYE BEETLE

Volkswagen will stop global production of their iconic Beetle car in July 2019. "The Bug," with its instantly recognizable body shape, is a symbol of the 1960s counterculture movement and is featured in numerous movies and artworks worldwide.

↓ LATEST LAUNCH

NASA names 9 astronauts who will fly the first crewed launch to the International Space Station from U.S. soil since the shuttle program ended in 2011. Astronauts will be aboard Boeing's CST-100 Starliner and SpaceX's Crew Dragon for test flights at the end of 2018 to early spring of 2019, with missions beginning in summer 2019.

A WHOLE NEW WATER WORLD

The world's first virtual reality water slide, The Space Glider, opens at Galaxy Erding water park in South Germany. The 35-second, 520-foot water ride has each rider wear a water-friendly headset to experience virtual roller coaster rides in environments such as space, sky or snow.

RECORD BREAKING BROOKS

Brooks Koepka takes home the trophy and sets a PGA Championship record with his 72-hole total of 264 at the 100th PGA Championship held at Bellerive Country Club in Town and Country, Michigan.

↑ FAST TRACK TO FIRST

Desiree "Desi" Linden becomes the first American woman in 33 years to win the Boston Marathon.

↓ RECORD SETTING SUPERBOWL

The New England Patriots achieve a sixth Super Bowl title, defeating the Los Angeles Rams 13-3 in the lowest-scoring Super Bowl on record. This is the Patriots' eleventh Super Bowl appearance, with quarterback Tom Brady breaking several records including most Super Bowls played (9) and most Super Bowls won (6).

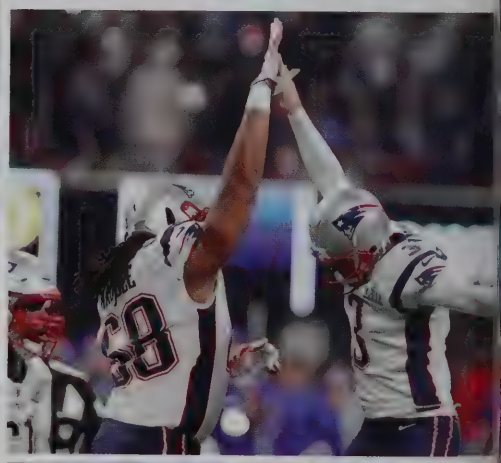

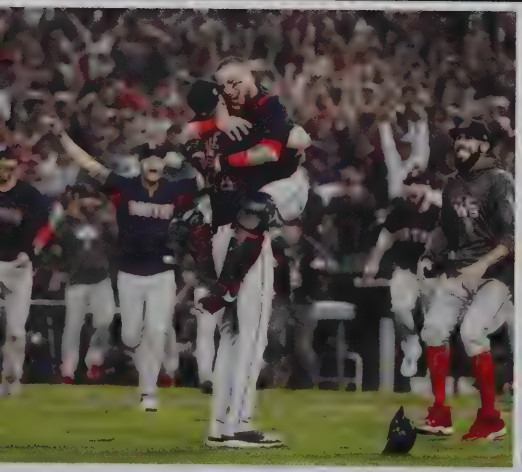

↑ WORLD SERIES

The Boston Red Sox defeat the LA Dodgers 5-1 in game 5 to become the 2018 World Series Champions.

↑ ALL-AROUND ATHLETE

Gymnast Simone Biles wins her fifth all-around title at the U.S. Gymnastics Championships in August 2018. She is the first woman to win five all-around U.S. National championships, claiming every title from 2013-16.

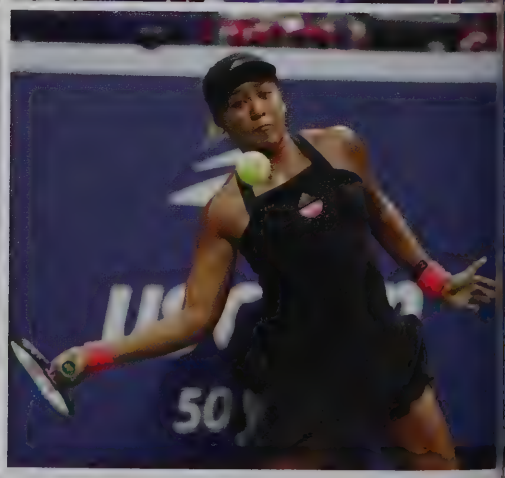

↑ MATCH MADNESS

Naomi Osaka, 20, defeats Serena Williams, 36, in her first Grand Slam title. Serena is also fined by the referee for receiving coaching during the match as well as for arguing about the referee call.

WORLD CUP WIN

France defeats Croatia 4-2 in the final match of the 2018 FIFA World Cup. This is France's second World Cup title, won exactly 20 years after their first victory in 1998.

FAN FAVORITES

2018 ESPY BEST FEMALE ATHLETE
Snowboarder Chloe Kim, gold medalist in the 2018 Olympic Winter Games.

2018 ESPY BEST MALE ATHLETE
Alex Ovechkin of the Washington Capitals, 2018 Stanley Cup Champions.

TIGER TRIUMPH
The Clemson Tigers defeat the #1 ranked Alabama Crimson Tide 44-16 in the NCAA College Football Championships.

UNITED IN VICTORY
Atlanta United defeats the Portland Timbers 2-0 in the 2018 MLS Cup.

AWESOME APPLE

Apple® is the first publicly-traded company to be valued at $1 trillion. The latest Apple iPhone® debuts include the iPhone Xr, Xs and the Xs Max, which are the most expensive models yet.

TRANSPORTATION INNOVATION

Major cities introduce highly successful motorized scooters that bring competition to existing ride-sharing transportation methods such as Lyft and Uber.

PLASTIC PROJECT

A massive net deploys in the Pacific Ocean to gather plastic in an Ocean Cleanup effort. The creators of the project estimate the system can remove 90 percent of the plastic in its designated area by 2040.

SPEED IN SPACE

Retired Jamaican sprinter Usain Bolt tests his speed in a simulated zero-gravity airplane, defeating two astronauts in a space race.

HAPPY BIRTHDAY GOOGLE

The search engine Google celebrates 20 years with a doodle recreation of the first Google office (in collaborator Susan Wojcicki's Menlo Park garage), popular search topics from the past and other various commemorations.

DRAMATIC DISCOVERIES

Scientists James Allison and Tasuku Honjo receive the Nobel Prize for Physiology or Medicine, recognizing their advancements in harnessing and manipulating the immune system to fight cancer.

MARVEL COMICS VISIONARY

Stan Lee, the Marvel Comics leader who helped create a new era of superhero storytelling, passes away at age 95. Lee influenced the creation of humanized superheros with their own unique personalities. Spider-Man, X-Men, the Avengers, The Fantastic Four and Black Panther are just some of the many leading hero characters he brought to life.

FILM FANATICS REJOICE

The dreams of film buffs come true with the rapid rise of movie ticket subscription services like Movie Pass, Sinemia and Stubs A-List from AMC.

HEROES OF THE BIG SCREEN

Spider-Man: Into the Spider-Verse

Ralph Breaks the Internet

Incredibles 2

BIG BANG ENDS

The 12th season will be the last for the sitcom *Big Bang Theory*. The last episode of the series airs May 2019.

TOP RADIO SONG OF 2018:

"Perfect" by Ed Sheeran

↑ QUEEN OF SOUL

Aretha Franklin, known worldwide as the "Queen of Soul," dies at age 76 from pancreatic cancer. Artists such as Ariana Grande, Jennifer Hudson and Chaka Khan perform tributes during her eight-hour funeral service.

→ RICH OPENING

Romantic comedy *Crazy Rich Asians* is the first major U.S. studio release with an all-Asian cast since 1993's *The Joy Luck Club*. Opening U.S. weekend box office totals reach $26.5 million, marking the best debut for a U.S. romantic comedy since *Trainwreck* in 2015.

COUNTRY CROSSOVER

Country singer Maren Morris has a successful 2018 with her song collaboration with Zedd and Grey, "The Middle," helps earn her first Top 10 hit on the Billboard Hot 100. Morris also receives five Grammy nominations, three alone for "The Middle" including Song of the Year, Record of the Year, and Best Pop Duo/ Group Performance.

NEW RULES NUMBER 1

Dua Lipa has a record breaking year with her No. 1 hit "New Rules." The track hits one billion views on YouTube and on the Billboard Pop Songs chart. Dua Lipa wins 5 BRIT awards and breaks the record for most BRIT award nominations. "New Rules" is also Warner Brothers' first No. 1 pop song by a female artist since Madonna's "Take a Bow" 23 years ago.

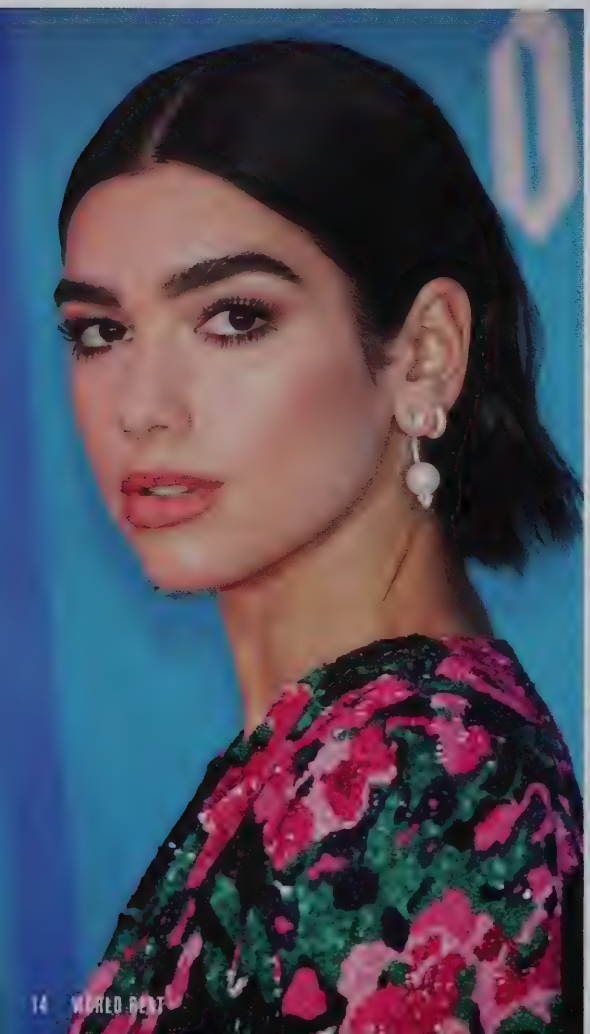

AWARD WINNING LEGEND

John Legend wins an Emmy for Best Variety Special, becoming one of the youngest EGOT winners in history. EGOT stands for the four largest awards in the entertainment industry: Emmy, Grammy, Oscar and Tony. Legend is also the first African American man to achieve the EGOT title.

TEEN CHOICE AWARDS

TEEN CHOICE FEMALE ARTIST

Former Fifth Harmony member Camila Cabello, won Choice Song by a Female Artist, for "Havana."

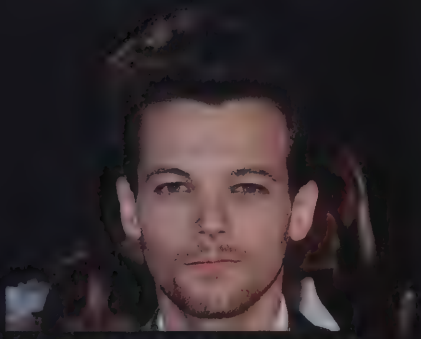

TEEN CHOICE MALE ARTIST

Former One Direction member and solo artist Louis Tomlinson.

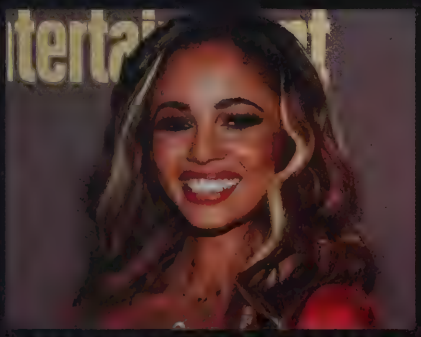

TEEN CHOICE BREAKOUT TV STAR

Vanessa Morgan for her role in the teen drama television series *Riverdale*.

TEEN CHOICE BREAKOUT TV SHOW

The Netflix teen comedy series *On My Block*.

BIGGEST BREAKOUT

Letitia Wright becomes one of the biggest breakout stars of 2018 through her role as Shuri in Marvel's *Black Panther*. Wright is also nominated for a supporting actress Emmy for her performance in the *Black Mirror* Netflix series episode, "Black Museum."

↑ HARVARD GRAD HIT

Brynn Elliott, a Harvard graduate who wants to share her experiences and studies through pop music, releases her first extended play record. Her song, "Might Not Like Me" becomes an instant radio hit.

↑ LEADING LAUV

Lauv spends 10 weeks at No. 1 on the Billboard Emerging Artists chart. His song, "I Like Me Better" holds the longest run in history to reach the Top 10 on Billboard's Pop Songs radio airplay chart at 35 weeks.

TRENDS

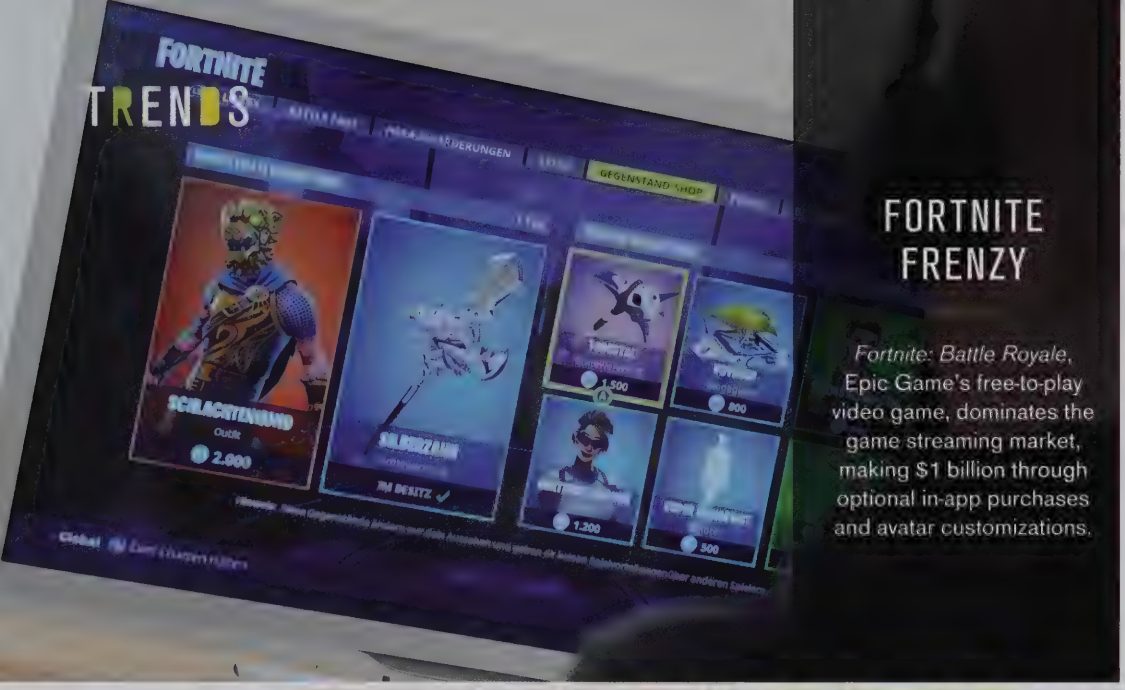

FORTNITE FRENZY

Fortnite: Battle Royale, Epic Game's free-to-play video game, dominates the game streaming market, making $1 billion through optional in-app purchases and avatar customizations.

COOKIE CRAVINGS

Unique Oreo cookie flavors continue to debut and fly off of store shelves. New flavors such as chocolate peanut butter pie, strawberry shortcake, pistachio, carrot cake and extra stuffed filling are just a few of the new fun flavors.

SLOW YOUR ROLL

Rolled Ice Cream, which first gains popularity in Thailand, becomes a top treat in the US.

FLOSSING IS COOL

Move over Dabbing, the Floss is the new popular dance move! Flossing gains fame with performances by The Backpack Kid on *Saturday Night Live* and in Katy Perry's *Swish Swish* music video.

ROCKIN RETRO

Retro is in and the 90s are back! Classic sneakers, plaid flannels and concert tees are seen trending as so cool for school.

Photo Credits: Alex Wroblewski/Bloomberg via Getty Images, Paul Ellis/Pool Photo via AP Images, Evan Frost/Minnesota Public Radio via AP Images, John Nordell/*The Christian Science Monitor* via Getty Images, Joe Raedle/Getty Images, Ben Stansall/AFP/Getty Images, Courtesy Therme Erding Sportbad GmbH, Ben Stansall/AFP/Getty Images, NASA via AP Images, Carlos Osorio/AP Images, Brynn Anderson/AP Images, Charles Krupa/AP Images, Kevin C. Cox/Getty Images, Jae C. Hong/AP Images, ©Amy Sanderson via ZUMA Wire/Cal Sport Media via AP Images, Adam Hunger/AP Images, Jewel Samad/AFP/Getty Images, The Yomiuri Shimbun via AP Images, Nick Wass/AP Images, John Bazemore/AP Images, Todd Kirkland/AP Images, Noah Berger/AFP/Getty Images, Spencer Platt/Getty Images, Jeff Chiu/AP Images, Barbara Munker/picture-alliance/dpa/AP Images, Milos Krivokapic/APTN via AP Images, Bogdanhoda via Shutterstock, David Paul Morris/Bloomberg via Getty Images, Kim Kulish/Corbis via Getty Images, Richard Drew, File/AP Images, Scott Eisen/AP Images for Hasbro, Inc., ©Columbia Pictures/Courtesy Everett Collection, ©Walt Disney Studios Motion Pictures/Courtesy Everett Collection, ©Walt Disney Motion Pictures/Courtesy Everett Collection, Cliff Lipson/CBS via Getty Images, Jamie McCarthy/Getty Images, Jemal Countess/Getty Images for Global Citizen Festival: Mandela 100, David M. Benett/Dave Benett/Getty Images, Steve Jennings/WireImage via Getty Images, Vianney Le Caer/Invision/AP Images, Jordan Strauss/Invision/AP Images, Jeff Kravitz/FilmMagic via Getty Images, Press Association via AP Images, Araya Diaz/WireImage via Getty Images, Alison Buck/Getty Images for Backstage Creations, Lionel Hahn/Abaca/Sipa USA (Sipa via AP Images), Nathan Congleton/NBC/NBCU Photo Bank via Getty Images, Chris Pizzello/Invision/AP Image, Frank May/picture-alliance/dpa/AP Images, Oleksandra Naumenko/Shutterstock, Rawpixel.com/Adobe Stock, Studio 2013/Adobe Stock, Richard Shotwell/Invision/AP Images.